EXTRA EXTRA

BOSTON AMERICAN

LARGEST EVENING CIRCULATION IN NEW ENGLAND

VOL. 21—No. 9 Registered in U. S. Patent Office. BOSTON, FRIDAY, MARCH 28, 1924 Copyright, 1924, by N. E. Newspaper Pub. Co. 3 CENTS Delivered in Home 12c Weekly

Boston and vicinity: Fair tonight and Saturday; cooler Saturday; moderate westerly winds.

Sun rises at 5:34; sets at 6:06.

High tide at 5:04 a. m.; 5:43 p. m.

Light all vehicles at 6:36 p. m.

NIGHT
LATEST
CLOSING STOCKS

"Best Radio Pages"—Pages 20 & 21

DAUGHERTY FIRED CALLS COOLIDGE COWARD

Today

Hearst on Coolidge
Remember the Middleman
Alcoholism in France
Welcome, Bertrand Russell
Current Events

By Arthur Brisbane

Copyright, 1924, Star Co.

IN AN interview published in the New York Times after he had talked to President Coolidge at the White House, Mr. Hearst said:

"The President pursues his own way quietly, performing his duties and sincerely striving to satisfy the requirements of the public, and of his own conscience."

That is the opinion of millions of President Coolidge's fellow citizens, and it's the sort of opinion that is very apt to get for the President many votes.

THE Senate Interstate Commerce Committee votes unanimously to give farm products the lowest possible transportation rates on railroads. It's a good idea, for farmers, and good for those that eat farm products.

But what about the middleman?

Cut the freight rates all you please, and that won't help the farmer, if the middleman cuts the reduction in freight from the price he pays the farmer.

And it won't help the consumer if a middleman adds to the cost of food what is saved in the freight rate.

AT THE little ferry that crosses the Hudson River opposite Kingston farmers were unloading magnificent apples in barrels. The prices at which the farmers sold them was about three for a cent. At a little stand inside the ferry house a lady with a pleasant face was selling apples not so good—price 10 cents apiece.

You can't do much for that situation until you do something about controlling middlemen.

IN FRANCE alcoholism and drunkenness have been cut down 50 per cent. in ten years—without prohibition. Light wines and beer are not even considered alcoholic drinks there. But absinthe has been abolished entirely. Very heavy taxes are put on brandy and the other alcoholic poisons and their prices are prohibitive.

France is, by one-half, more temperate than in 1914.

WHAT WOULD have been the result here if the government had forbidden whiskey, gin, etc., absolutely, or taxed those poisons $10 a bottle while permitting unrestricted sale of light wines and beer?

Too late to ask that question now!

BERTRAND RUSSELL is on his way to the United States and he will be warmly welcomed—except by a few superpatriots that cannot endure anybody in favor of peace.

Mr. Russell is an able, earnest, sincere AND LEARNED man. His grandfather, Lord John Russell, was one of the greatest Liberal statesmen and Prime Ministers that England ever had. He showed the intelligence and justice characteristic of his race in his long fight for the political emancipation of the Jews—in his lifetime deprived of their political rights in England.

BERTRAND RUSSELL'S father, worthy of his family, was a strong advocate of the right of men to think for themselves. Bertrand Russell, soon to be received here, will be honored as a student, a man of profound learning, great moral courage and made welcome by all of those that rank, mentally, above an undershot prize bulldog.

"GIVE light and the people will find their way," is one of the best things ever said by Dante, or anybody else. He

Continued on Page 2, Col. 7.

12c Weekly
Delivers the
Boston American
to your home
a saving of 6c a week
Regular Price 3c
on the Street
Telephone your order to
Subscription Dept.
Main 5180
Prompt Delivery Guaranteed

CARDINAL BACK WITH HIS FLOCK

Happy and Inspired by Trip to Holy Land, Resumes His Work With Vigor

By BERT FORD.

Inspired and invigorated by his pilgrimage to the Holy Land, Cardinal O'Connell today plunged with characteristic vigor into the multiple duties that awaited him on his return to his Brookline home.

He was deluged with felicitations from far and near and fairly tingled with energy and enthusiasm. He was delighted to be in the midst of his flock again, much as he enjoyed his ten-week vacation abroad.

It is no secret, in fact his Eminence publicly hinted when he sailed in January, that he was carrying with him to the spot where Christ died for humanity, many perplexing problems which he profoundly considered en route and in the solution of which he sought Divine guidance on the sacred ground which he had longed from boyhood to tread.

The optimism with which the Cardinal announced to the Boston American correspondent who interviewed him on the Cunard liner Franconia on his return that he had achieved all of his plans with a success that surpassed expectations, indicated that he had reached a gratifying solution of the problems under consideration and that the fruit of these deliberations may soon be made public.

IMPORTANT DEVELOPMENTS.

One of the things of major importance which the Cardinal is known to have had under consideration relates to the use which he is to make of the Keith fund, bequeathed by the late Paul Keith.

Disposition of this bequest is bound to prove of the utmost public importance. It was thought by many that the Cardinal might make some announcement pertaining to this on his return, but his Eminence bides his time on all such matters.

Obviously, the next few weeks may mark ecclesiastical developments of moment, but this is all mere conjecture sharpened by the universally welcomed return of the spiritual leader who carries the added dis-

Continued on Page 2, Col. 1.

If your children show signs of worms—deranged stomach, bad breath, give them
Dr. True's Elixir
The True Family Laxative
and worm expeller

Deals Faro Now

"BABY DOLL" BAKER.
Missing woman and John "Terry" McGovern, ex-policeman, who disappeared when their trial came up in Superior Court, are located in Mexico, near Texas line, running a faro bank.

'BABY DOLL' AND ROMEO ARE LOCATED

Ex-Policeman 'Terry' McGovern and Mrs. Baker Found Running a Faro Bank

Boston's original "Romeo" policeman, John T. McGovern, and "Baby Doll" Baker have been located on the Mexican border, where they are engaged in the more or less hazardous and highly profitable occupation of running a faro bank.

Both are wanted by the Suffolk county authorities following their departure while under bail awaiting trial before the Superior court.

McGovern, while a member of the Boston police force, deserted his wife and children and took up with the Titian-haired Baker girl. It was in police circles she was known as "Baby Doll."

The pair went to live as man and wife at the Hotel Washington in the South End. They were arrested and McGovern was dismissed by a police trial board.

COUPLE VANISHES.

In the lower court the "Romeo" and his "Baby Doll" were each given six months in the House of Correction. They appealed and obtained the necessary bail.

For many weeks they were seen about Boston together, but when their case was called for trial they had vanished.

The Boston police department today learned that McGovern and the

Continued on Page 3, Col. 2.

Fr. John's Medicine Builds You Up
Best Spring tonic for all the family.—Advt.

THRONGS AT PELLETIER FUNERAL

Judges, Mayors and Other Notables Join Final Tribute to Ex-Prosecutor

Judges, mayors, city councillors, clergymen, congressman, State legislators, Knights of Columbus officers from many States, educators and college classmates joined a throng of 3,000 men and women who paid final tribute today at St. Cecilia's Church, Back Bay, at the funeral of Joseph C. Pelletier, former district attorney of Suffolk County.

The crowd overflowed the church and covered the steps outside, and automobiles filled Belvidere street in front of the church. A squad of police were on hand to handle traffic.

A solemn mass of requiem was celebrated by Rev. John J. Fletcher of St. Cecilia's. Within the altar rail sat Catholic clergymen, including the Rt. Rev. Monsignor P. J. Supple, pastor of St. John's, Roxbury; Rev. Joseph F. Coppinger of South Boston, State chaplain of the Knights of Columbus, and Rev. P. J. McGivney of Bridgewater, national chaplain.

PROMINENT MEN ATTEND.

The three brothers of Mr. Pelletier, other members of the family, a few intimate friends and the active and honorary bearers accompanied the body to Forest Hills, where interment took place.

Among the prominent men who attended the mass were ex-Governor Eugene N. Foss, ex-Mayor John F. Fitzgerald, Mayor Quinn of Cambridge, Mayor Quigley of Chelsea, Mayor Noone of Revere, George E. Curran of the Governor's Council, Registrar of Deeds W. A. Fitzgerald, Assistant Superintendent of Schools Michael J. Downey, Sheriff John A. Kelliher, Deputy Fire Chief Edward J. Shallow, Deputy Superintendent of Police Thomas C. Goode, City Councillors John A. Donoghue, James T. Purcell, George A. Gilbody, James T. Moriarty, Daniel J. Kane, exalted ruler of the Boston Lodge of Elks; Congressman Peter F. Tague, and many prominent attorneys who served as assistants to the former district attorney.

K. OF C. REPRESENTED.

The honorary bearers were national officers of the Knights of Columbus, Supreme Knight James A. Flaherty of Philadelphia, Deputy Supreme Knight Martin H. Carmody of Grand Rapids, Mich.; Supreme Secretary William J. McGinley of New York, Supreme Directors John F. O'Neil of New Jersey, John A. O'Dwyer of Ohio, Charles A. Mc-

Continued on Page 5, Column 2.

Beaten by 'Cowardice,' Cries Daugherty

Washington, March 28.—Harry M. Daugherty, in a letter to President Coolidge, accompanying his formal resignation, declared the grounds for the President's action seemed "untenable. He also disagreed forcibly with many of the reasons given by the President for asking his retirement.

The letter said:

"Under separate cover I have just handed you my formal resignation as Attorney-General of the United States, to take effect forthwith. Now I am no longer a member of your Cabinet, I feel constrained, as a private citizen, in all kindness to call certain matters to your attention.

"Your request, Mr. President, for my resignation is based on grounds which seem to me untenable.

"As you will perhaps remember, I did not intend to seek your advice with regard to compliance with the demands of the Senate committee for the indiscriminate delivery of the confidential files of the Department of Justice, or parts thereof.

"As I explained to you, my duty was clear, for I had frequently been called upon to determine this question. My answer was ready, as I informed you, and furnished you a copy thereof.

"CHARGES FALSE"

"My sole purpose in taking the matter up with you was to let you know the position I was compelled to take in the interest of the public business and for the protection of the government, that you might be in position to advise other departments, if similar requests were made, what course they should pursue.

"Your suggestion that I cannot function as Attorney-General and defend myself against these charges at the same time, I believe, is hardly warranted by the facts.

"You know that I have employed counsel, at my own expense, to take the responsibility of representing me at the hearings before the Senate committee in order that I could devote my time to the public business, which I have been doing continuously.

NO MAN SAFE

"Those employed in the department have given no time belonging to the government to this so-called investigation, except to furnish data required by the various Congressional committees. The business of the department is at its peak in efficiency and accomplishment, and I am prepared to demonstrate this fact before any tribunal if opportunity is afforded.

"Your suggestion that an attack upon a Cabinet officer disqualified him for further official service is a dangerous doctrine. Mr. President, all the pretended charges against me are false.

But whether true or false, if a

Continued on Page 7, Column 1.

SKIPPER GUILTY OF ROBBING RUM SHIP

Yarmouth, N. S., March 28.—Andrew Gauvereau, former skipper of the schooner Douglas B. Conrad, was found guilty today of the theft of a $25,000 cargo of alcohol taken in an attack on the Weymouth schooner Lucille B. off Boston last August.

Witnesses testified that Gauvereau boarded the Lucille at the head of others of the crew of the Conrad and took the alcohol at point of guns, transferring the loot to his own vessel and putting out to sea with it.

BANK STATEMENT

TODAY

Bos. Cl.	83,000,000	Bos. Bal.	26,000,000
Bos. Bal.	26,000,000	Bos. Cl.	83,000,000
N. Y. Cl.	719,000,000	N. Y. Bal.	72,000,000
N. Y. Bal.	72,000,000	N. Y. Cl.	719,000,000

Yesterday

Bos. Cl.	62,000,000	Bos. Bal.	26,000,000
Bos. Bal.	26,000,000	Bos. Cl.	62,000,000
N. Y. Cl.	775,000,000	N. Y. Bal.	93,000,000
N. Y. Bal.	93,000,000	N. Y. Cl.	775,000,000

Free
Inspection
Service for
Used Car Buyers—
See Page 25

Ask Radio to Help Find Missing 7-Foot Youth

Washington, March 28.—Use of the radio in the successful search for President Coolidge's Tom cat, which strayed from the White House for a few nights out, is held responsible for the increasing number of requests for broadcasting news of lost and missing articles being received by army and navy signal corps and communication officers.

Senator Ball, of Delaware, today joined the list, submitting a request to Secretary Wilbur asking that the navy radio assist in a search for Robert Henry Langshaw II., of Greenville, Delaware. The description of Langshaw said he was seven feet seven inches tall, 26 years old and weighed 150 pounds.

Secretary Wilbur refused the request, because pressure of official business was very heavy.

LA FOLLETTE HAS COMFORTABLE NIGHT'

Washington, March 28.—Senator Robert M. La Follette, Republican, Wisconsin, who is ill with pneumonia, spent a comfortable night, it was announced today. His condition was described as satisfactory.

ATTACKS 'SCANDAL AND TERRORISM'

Washington, March 28.—Attorney-General Harry M. Daugherty stepped out of the cabinet today at the request of President Coolidge and then, once more a private citizen, made a sizzling attack on those who forced him out of office.

"Cowardice" and "surrender of principle," the the retiring Attorney-General declared in an open letter to the President, never should be permitted to dictate policies based on "party expediency."

In asking for the resignation Mr. Coolidge declared his decision was based on a deep conviction that Daugherty could not adequately perform his duties as a disinterested public servant while defending himself before the Senate investigating committee.

These reasons the attorney-general swept aside in his reply as "unwarranted by the facts." The real purpose of the whole assault upon him, he said, was to dethrone law and order, and by a constantly extending attack on the administration generally to set up an inquisition of "scandal and terrorism."

The White House made no comment, and as soon as he had dispatched his rejoinder to the President, Mr. Daugherty said goodbye to the cares of his troublous administration of the Department of Justice and boarded a train for Atlantic City.

Since the Senate's investigation of the department began on March 12, Mr. Coolidge has seen plain indications that some department officials were giving a large part of their attention to the defence of Daugherty, to the apparent detriment of their regular pursuits.

Daugherty had insisted that he be permitted to remain in office until he had been given opportunity to answer fully all the charges made before the investigating committee. As the testimony has developed, however, it has become apparent that if he were to vindicate his department it would become necessary for him to disprove also the charges against Jess W. Smith and others closely associated with him.

There is no doubt also that the repeated charges made before the Senate committee leading directly to the door of the Attorney-General's office, although not involving him directly, have had their influence in finally determining his fate.

The resignation was submitted at the request of the President and in acceding Daugherty said he desired it to become effective forthwith.

President Coolidge's letter requesting the resignation based the request on the Attorney-General's refusal to comply with the summons by the

Continued on Page 6, Column 1.

25 ENTOMBED IN COAL MINE

Welch, W. Va., March 28.—Twenty-five men were entombed in a coal mine at Yukon, McDowell County, by an explosion. The men are believed to be dead.

CHARGES PLOT BY DRY AGENTS

New York, March 28.—J. Harry Foley, New Jersey Commissioner of Weights and Measures, on trial on charges of wholesale bribery of prohibition officials, testified in defence today that his arrest was due to the miscarriage of plans of government enforcement agents to collect graft from New Jersey brewers.

RADIO BEST BETS TONIGHT

CONCERT AND "LAMPOON"
WNAC, Shepard Stores, Boston—[illegible]
8:00 to 9:30—Concert by Weltman Conservatory of Malden.
9:00—Harvard Lampoon program.

CAMP BAND.
WTAT, Edison Light, Boston—244.
8:00—Lester F. Hutting Camp Band.

JANE ADDAMS
WJZ, New York—455.
8:30—Lecture on politics by Jane Addams.

NAVY BAND ORCHESTRA
WCAP, Washington—469
7:10—Concert by U. S. Navy Band Orchestra and soloists.

CARDINAL O'CONNELL SOLVED BIG PROBLEMS ON TRIP ABROAD

Continued from First Page.

tinction of being the ranking Catholic prelate in the country.

LETTER READY SOON.

The pastoral letter which Cardinal O'Connell told the newspapermen in New York would be made public immediately after his return is expected to be freighted with matters of interest to the archdiocese.

The Rt. Rev. Mgr. Richard J. Haberlin, secretary to the Cardinal, who, with the Rt. Rev. Mgr. M. J. Splaine, made the pilgrimage with His Eminence, gave this letter to the printer today with rush orders.

A troop of New York waterfront reporters, accustomed by daily contact with notables and the monotony of their work, were thrilled by Cardinal O'Connell's recital of his foot journey via Dolorosa, the way of the Cross.

The narration was made the more dramatic by its simple description. It painted a word picture in which all humanity is more or less interested.

"The whole party," said Cardinal O'Connell, "proceeded in the automobile that had been sent down from Jerusalem by the Latin Patriarch for my use during my stay in Palestine. The whole party proceeded to Haifa in automobiles and there we spent the night in the convent of the Franciscans.

"In the morning we said mass at the Church of the Annunciation erected over the very spot where the Angel Gabriel announced to the Blessed Virgin the great event of the divine maternity.

"After that we proceeded to the ea of Galilee, where we left the ars and stood upon the cliff over-oking Tiberius, from which point e saw the Lake of Galilee around ie shores of which Christ taught is wonderful doctrine.

"We saw the ruins of the little wn of Capernaum, where He reached one of His first sermons a young rabbi in the region where ed the fishermen who became His ture apostles and who were to go t and transform the world."

FIRST FOSSIL MAN FOUND IN AMERICA

New York, March 28 (I.N.S.).—The first fossil man found in the United States by paleontologists has been unearthed in pleistocene rocks of California, according to a telegram received today by Hnrey Fairfield Osborn, president of the American Museum of Natural History, from Robert T. Hill, Southern California geologist.

If Hill's reports are substantiated, Osborn said, it will be the first instance of fossil man in his country.

"L" GUARD PROBE REJECTED BY HOUSE

By a vote of 41 to 53, the House of Representatives declined to reconsider its action of refusing to adopt the order of Representative C. E. Kelley of Boston calling for an investigation of the adequacy of platform guards on the Boston Elevated.

In urging reconsideration, Representative Kelly held that there was urgent need of better protection for the public on Elevated platforms, especially during rush hours.

GRILL WALSH'S BROTHER ON OIL CONNECTIONS

Says Company He Represents Has No Interests in Naval Oil Reserve Leases

Washington, March 28.—Will H. Hays, former chairman of the Republican national committee, will be recalled before the oil committee.

The request for his subpoena was made by Senator Walsh, the committee prosecutor, whose brother, John Walsh, a Washington attorney, was called at today's hearing as the first witness.

Senator Walsh wanted to question Hays regarding a telegram he sent from Sullivan, Indiana, which Chairman Ladd read into the record. The telegram said that "never at any time for any purpose did I receive from Jake Hamon $25,000 or any other sum directly or indirectly, personally or on behalf of the Republican national committee or otherwise."

Al Jennings, the former train robber, testified yesterday Hamon had told him of a payment of $25,000 to Hays.

QUIZ SENATOR'S BROTHER.

John Walsh was subpoenaed at the instance of Senator Spencer of Missouri, and Walsh insisted that he be heard today.

Senator Spencer said he was not ready, but after Senator Walsh said his brother's business had been under investigation and that the fact that he had been subpoenaed had left him under suspicion, Walsh took the stand.

Under questioning Walsh testified he never had been associated with the Mutual Oil Company nor directly with any other oil company but that he is a director and general counsel for the American Republic Corporation, a holding company.

"Does your company have any interest in Wyoming or in California which have any connection with the naval oil reserve leases?" asked Senator Spencer.

"I am glad you asked that question, because the Republican national committee is making an investigation of that," replied the witness. "My company has had no interest in oils in Wyoming, Montana or anywhere else in the Northwestern States."

WRANGLE ON TESTIMONY.

Senator Spencer insisted on having the names of the companies for which the American Republic is the holding company. Walsh said the American Petroleum Company, the Federal Petroleum Company, the Apoose Oil Company, Republic Producing Company and the Fidelity Securities Company were engaged in the oil business in Arkansas, Louisiana, Texas and Oklahoma.

As Walsh was excused Senator Walsh moved to strike out all of his testimony as irrelevant, to test the sentiment of the committee, but the later withdrew his motion.

Senator Dill, Democrat, Washington, insisted that the testimony related in no way to the naval oil leases.

"All this is, is an attempt to increase the suspicion which the senator from Missouri wishes to excite about this witness," interrupted Senator Walsh.

"The senator from Montana is entirely mistaken," returned Senator Spencer. He said that if it should develop that Walsh's testimony was irrelevant he would be the first to move to strike it out and added that he had not asked the witness whether he was the brother of Senator Walsh.

BURGLARS HOLD "CARNIVAL" IN SPRINGFIELD

Stage Eight Robberies in Two Sections, Fire at Police and Steal Auto

Springfield, March 28.—"Burglars' Night" was celebrated here Thursday night.

Early today the record showed eight robberies; a burglar chase; four shots fired by a burglar at two policemen; three shots fired by the policemen at the burglar; one safe blown and much money and merchandise and one automobile stolen.

Five of the eight robberies were in Main street. The three others were in the Hill Section, a short distance away.

From similar features in the "jobs" the police believe that all were committed by one or more in the same gang.

The celebration was all on the part of the burglars. No arrests were made.

SHOTS CHANGE PLAN

Patrolmen Carroll and Kelliher were trying doors in Main street. Through the glass of the store of F. L. Roberts & Co., automobile accessories, at No. 701 Main street, they saw a man crouch suddenly behind a counter.

Carroll broke the glass window, intending to enter. Four shots were fired at him by the burglar. He changed his plan and, with Kelliher, went to the rear of the store.

Promptly the burglar squeezed through the hole in the window and fled from Main to Warren street. The policemen pursued in vain, firing three shots.

Other places in Main street entered were the clothing store of Louis Gordon at No. 676, where a small amount of money and more than $100 in merchandise were stolen; the Main Street Market, at No. 670, money taken from cash register; shoe store of Dominick Arno, No. 678, $50 stolen from cash register, and Goldstein's shoe repair shop, No. 702 Main street, where a small amount of money was stolen from the register.

STEAL AUTO AS FINALE.

In Bugbee's Paint Shop, No. 1[illegible] Hickory street, in the Hill section, the safe was blown and a desk was ripped open. The burglars got nothing.

A short distance away the grocery store of A. H. Phillips, in Magazine street, was entered. Here a quantity of merchandise and a small amount of money were stolen.

To cap the carnival, the private garage of A. B. Meacham, at No. 34 Wilbraham avenue, was forced open and his touring car stolen.

TODAY

Continued from First Page.

meant the light of the mind, the light of knowledge that enables men to think, and thus "find their own way."

NOW YOU learn from police statistics that ordinary, every day physical light that comes over electric wires, dispelling darkness and "old night," preserves life and prevents accidents. Lighting the streets and the dark alleys greatly diminishes crime, and cuts down the number of automobile accidents.

"LET THERE be light and there was light."—Those were important words. Blessed above all other things to this nation, is light for the mind, and in supplying that light, the American public school system is the power plant.

THE JUDICIARY Committee favors a constitutional amendment that would end child labor. The House once passed a bill forbidding it, striking at the child labor profiteers through the Interstate Commerce laws. But the Supreme Court said that wasn't constitutional.

WILL Congress pass a constitutional amendment to protect children, and thus save the Supreme Court the trouble of thinking about it?

That depends upon the influence of those that work the children and make the profit.

NINETY-NINE persons out of a hundred in the United States are in favor of abolishing the thieving system under which the richest men invest their money in tax free securities and thus escape the income tax. But you can't get that through the House, for the very good reason that those that don't want it are enormously rich and know how to prevent it.

MR. MELLON, Secretary of the Treasury, one of the richest men in the country, and the President, one of the poorest, well-known men in the country, are in favor of the constitutional amendment, but they can't get it. Neither can you.

PRESIDENT COOLIDGE and Hiram Johnson are running neck and neck in South Dakota. That surprises many, including this writer, who believed that Hiram Johnson would certainly carry South Dakota by a good majority.

Senator Johnson charges that a great deal of money has been used to carry South Dakota for Coolidge. Senator Johnson should know, for he is out there, but it wasn't President Coolidge's money—he hasn't got any.

Filene's Automatic Bargain BASEMENT for MEN

USE NEW WASHINGTON and HAWLEY STREET ENTRANCES

$30,510 worth!

long suits, short suits, stout suits, long stout suits, regular suits---4-pc. golf suits, tuxedos, full dress suits, chauffeurs' suits---2-pant suits, etc.---topcoats

SATURDAY at 9

1445 men's unusual suits

$18

sizes 34 to 46 in lot

ever see such a collection of good suits so low?

176 STOUT men's Spring suits at $18
84 LONG men's Spring suits at $18
615 men's TWO-pant suits at $18
56 men's 4-piece golf suits at $18
65 men's full dress suits at $18
27 men's new tuxedo suits at $18
28 men's half silk (cotton back) lined suits, $18
28 short men's Spring suits at $18
47 chauffeurs' suits (sizes 42 to 46) at $18
7 men's LONG stout suits at $18

Worsteds, tweeds, cassimeres, blue serges, cheviots, mixtures--two or three-button models --single or double breasted--sizes 34 to 46 in lot

just as extraordinary as the suits at $18

men's top coats $18

many with labels, fine smooth woolens, very wanted patterns.

Not from above lot, but just as unusual

756 men's pongee SILK shirts $1.95

water hurt some [illegible]—sizes 14½ to 17 in lot

WHY—
—odd lots
—cancelled orders
—overcut orders
—retail store stock
—famous brand
—entire surplus stock from a maker who makes only suits

FIRST prices must be low or we lose
¼ after 12 selling days
½ after 18 selling days
¾ after 24 selling days
Goods given away to charity after 30 selling days.

HUNDREDS OF OTHER BARGAIN LOTS NOT ADVERTISED—NO MAIL ORDERS

ABSOLUTELY PURE
Ready to use
GULDEN'S
Mustard
ESTABLISHED 1867

15c

Just remember this—Gulden's always improves the flavor of meat, fish or cheese. Tasting is believing.

RADIO USED IN SEARCH FOR BRUTAL SLAYER OF MRS. BAUER

TWO SUSPECTS ARE FREED IN MURDER MYSTERY

New York, March 28.—Police today used the radio in their hunt for the supposed maniac who brutally killed Mrs. Maud Bauer on a lonely Staten Island road Tuesday afternoon.

Plans were made to broadcast a description of the slayer across the country. A $2,500 reward for the slayer's capture has been offered and the pick of the New York detective force assigned to the case.

Thus far the police admit they have not unearthed a tangible clue.

Failure to unravel the mystery impelled Captain van Wagener of the Staten Island Detective Bureau to call on all residents of the island to co-operate with the police and forward to them even the slightest fragment of information that might point to the identity of the murderer.

ANOTHER CLUE FAILS.

Today the fading hopes of the police were revived temporarily by a seeming clue that came to Captain van Wagener.

A person who refused to disclose his identity called the captain on the telephone and asked him to send detectives to examine a Ford sedan in a garage in Hillside avenue, Leonia, N. J. The windows of the car were broken, the captain was told.

Captain Van Wagener quickly found, however, that the owner had been in an accident and could in no way be connected with the murder. The clew was dropped.

Before the receipt of this information the police had released two insurance agents who had been questioned as to their whereabouts on the day of the murder.

Before they were permitted to go they were taken to the schools in Linoleumville and Bloomfield and compelled to undergo the scrutiny of three children who said they had seen Mrs. Bauer enter the murder sedan.

One important reason for questioning him, the police said, was that it was said he had annoyed Mrs. Bauer with attentions on a previous occasion. Whether he was known to her was not revealed.

Detectives engaged in the hunt still cling to the theory that the slayer was an insurance agent or collector.

For that reason the authorities have ordered all such men whose duties took them to the neighborhood of the crime investigated.

CHECK UP ON AUTOS.

Still of the opinion that the murder was committed in a Ford sedan, the police continued their inquiry concerning the owners of all such cars. Five hundred had been eliminated as possible suspects up to today.

The detectives searched for the empty shells from the murderer's pistol, checked up all pistol permits issued to Staten Islanders, sent detectives to New Jersey to discover the names of Staten Islanders who had bought weapons there and tried to learn whether the bullets that killed Mrs. Bauer were from a pistol of American or foreign make.

PAY LAST RITES

Continued from First Page.

girl are in Texas, just across the Mexican border, and are employed in a gambling house, the ex-policeman being engaged as a faro dealer, with the girl as an assistant.

No decision has been reached as to whether an effort will be made to return the couple to Boston for trial.

It was his "Norwegian Mama," as he called her, who was the undoing of the policeman. After a quarrel, she hustled to police headquarters and told all she knew of her relations with the officer.

She also made public a bundle of burning epistles the guardian of the law had written her when he was not busy pounding a beat.

HIS "TIGER KITTEN."

"Tiger Kitten," "Freckled Faced Mugsy," "Sun-kissed wild beautiful darling" and "Norwegian and Irish, sun-kissed darling mama of mine" were some of the endearing terms the Romeo guardian of the law use in his love letters.

The girl has had a varied caree and has served time. She was th common-law wife of Harry "Sneaks" Baker, now serving a twenty-yea sentence for the slaying of Dwigh Chapman, Westboro recluse wit whom the couple lived.

The girl, during the trial of Baker, ated a scene when she threw herf on the floor at Baker's knees, bbing for him to plead guilty to anslaughter to avoid the electric air.

She sobbed that she would be true him until death. Baker pleaded ilty, got twenty years and the girl nt to live with the policeman.

SLAIN BY FIEND WHO GAVE HER AUTO RIDE

MRS. MAU BAUER

Young wife and mother who was brutally murdered on lonely Staten Island road by a maniac. She had accepted a ride in his car when her own auto stalled. She is shown here in her bridal costume.

BLAST ROCKS HOMES IN BEVERLY

Roar Is Heard for Many Miles; Windows Broken Throughout the City

Eighty pounds of dynamite, stored in a tool-box in the woods adjacent to the course of the United Shoe Machinery Golf Club, off McKay street, Beverly, was exploded mysteriously with a shock that rocked Essex County neighborhoods all the way from Lynn and Salem to Manchester-by-the-Sea.

Crockery was broken in twenty Beverly homes, pictures dropped from the walls, in one house a five-years-old boy was thrown from his chair to the floor.

The source of the shock remained a mystery for upwards of an hour, in the course of which Harvard University was appealed to for news of "the earthquake" and Beverly Police Headquarters received nearly one hundred telephone calls.

Four guesses out of five were in the direction of the Volstead Act, the fifth hanging to the earthquake theory.

While crowds in Cabot street, Beverly, still were discussing the 'quake, Mr. Richard H. McNeill of No. 14 Mason street, a member of the United Shoe Machinery Gun Club, went to the golf course accompanied by Miss Jennie McNeill, his sister, and solved Chapter 1 of the mystery.

Mr. McNeill had recalled that workmen in the employ of a Beverly contractor had been employed for some days on the job of enlarging the nine-hole course of the "Shoe" Golf Club to one of eighteen holes, and in the past few days have been busy among stumps and small trees.

Going directly to the spot where these men have been employed, the McNeills looked first for the big tool box, a massive affair some twelve feet long.

The tool box was missing.

Where he last saw the box McNeill gazed into a hole some four feet deep and five feet in circumference.

The explosion will be called to the attention of the State Police, in order that the department having to do with the storage and transportation of explosives may conduct a thorough investigation.

COUNSEL ARGUE IN CORCORAN TRIAL

Counsel for William J. Corcoran and others, charged in Middlesex Superior Court with conspiring to attempt to extort money from Kennith Merrill, argued motions before Judge Whiting, at both sessions of the court, today.

The testimony has been completed and the jury was excused from the court room while the various motions were being argued. The case will not go to the jury before the first of next week.

COPS SCATTER CROWD FOLLOWING MURDER

New York, March 28.—Police reserves were called out today to disperse several hundred persons who gathered around the house at 215 West 62nd. street where Alloyd Applewhite, negro grocer, shot and killed his wife and then committed suicide by jumping six floors to his death.

Police said the couple had quarreled.

What Bay Staters Are Saying

MRS. GAIL LAUGHLIN of Portland, Me., and San Francisco, speaking at a luncheon of the National Woman's party in the Copley Plaza, said: "We have won the weapon with which to get equality, but equality is still to be won. There isn't a State in the Union where the law doesn't discriminate against women."

CHARLES H. ADAMS, former Melrose Mayor, told the Haverhill Rotary Club at Haverhill: "The cost of living is higher in Massachusetts than elsewhere and prices are higher in the United States than in any other country of the world. In Massachusetts we are all too busy studying business."

PAYSON SMITH, Massachusetts Commissioner of Education, defended the flapper and present-day youth in a talk before 100 club leaders in Chauncy Hall. "The fact that a girl bobs her hair," he said, "does not mean that she has changed the girl. I believe the young people of today are more pure, more frank and more honorable than young people of any previous age."

ROBERT H. NEWCOMB, assistant to the vice-president of the New York, New Haven & Hartford Railroad, in an address given under auspices of the Boston University College of Business Administration, declared: "A railroad is not part of every man's business, but distribution is so necessary to every man's existence that the railroad industry is burdened with a public interest beyond that of the average manufacturing concern."

QUINCY WOMEN FOUND GUILTY AS 'DOCTORS'

Mrs. Ella C. Phillips and Mr. and Mrs. Black Are Fined for Practicing Without License

Fines of $100 each were imposed today in Quincy court upon Mr. and Mrs. J. J. Black of Norfolk Downs, and Mrs. Ella C. Phillips of No. 163 Independent avenue, Quincy, found guilty of practicing medicine without license.

Mrs. Black's fine was suspended. Mrs. Phillips appealed her fine and was held for the April term of Superior Court at Dedham.

Mrs. Ella C. Phillips

Mrs. J. J. Black

The three alleged practitioners were arrested following the Boston American investigation into activities of persons declared to be plying on the gullible in the guise of healers and physicians.

At a preliminary hearing in the case evidence was given purporting to show that Mr. and Mrs. Black and Mrs. Phillips prescribed medicine and took money from persons who were in good health, although the "patients" were told they were disease victims.

One witness testified that Mrs. Phillips gazed into a crystal ball before giving her a bottle of herb "medicine." She testified also that she was given medicine by Mrs. Black after Mrs. Black had diagnosed her as a sufferer from a "generally run-down condition."

EAST BOSTON BRIDGE PETITION REFUSED

The House of Representatives of the Massachusetts Assembly today refused to admit for consideration a petition for a bridge connecting Boston and East Boston.

Mrs. Bacheller Dead

Orlando, Fla., March 28.—Mrs. Irving Bacheller, wife of the author, died at her Winter park home here.

Send Birthday Card Tomorrow to Mrs. Larz Anderson

Whether writing stories for children or attending the wounded in battle, Mrs. Larz Andersn is equally capable.

Mrs. Larz Anderson

Born in Boston, March 29, 1876, Mrs. Anderson has led a life filled with romance and adventure. Her husband was formerly minister to Belgium and later ambassador to Japan.

She has travelled extensively, and in addition to her "Captain Ginger" books for children, she has written many volumes on travel.

Mrs. Anderson spends her winters in Washington and her summers in Brookline. Tomorrow is her birthday. Send her a card or letter of congratulation to her Washington home, No. 2118 Massachusetts avenue, Washington, D. C.

Cable Briefs

Paris.—The Dawes committee report proposes to restore the finances of Germany by extremely severe control of government revenue and expenditure, by the yield of an international loan and by a partial morotorium for three years. At the conclusion of this period Germany, it is believed, will be in a position to pay about 2,500,000,000 gold marks annually.

Prague.—The regular air service between Paris and Prague is to be extended next week to Constantinople and Angora.

Warsaw.—After consideration of a report on the League of Nations decision in the Polish-Lithuanian dispute over Nemel, the cabinet decided to send a note of protest to the League.

Prague.—The ministry of national defence is organizing a military airplane flight around the little entente States, a distance of 1,300 miles.

Today you will find a list of Boston American "Inspected-Insured" used cars in the classified advertising columns. They all bear the blue certificates.

MAN VANISHES ON HIS WAY TO KLAN MEETING

Providence Postal Worker Heeded Hooded Band's Call Despite His Wife's Fears

Providence, March 28.—Laughing at the apprehension and fears of his wife, Hugh D. F. Livingston of No. 51 Comerford street, slipped quietly from his home Tuesday evening to attend a meeting of the Ku Klux Klan. It was the last seen or heard of Livingston.

Investigation by the police has revealed that the man has disappeared completely.

Livingston was a clerk in the Elmwood branch postoffice. According to Mrs. Livingston, mysterious strangers conferred with him on several occasions, seeking to influence him to join the Klan.

His wife became frightened. She implored her husband to have nothing to do with the hooded strangers. Livingston was inclined to laugh at her fears. He declared there was no danger threatening him and nothing to be afraid of in casting in his lot with the Klansmen.

Tuesday, upon returning from work, Livingston told his wife the strangers had sent word asking him to be at a meeting somewhere between Scituate and Clayville, that night. The wife begged and pleaded with her husband not to go, but he was obdurate.

When he had not returned long after midnight, Mrs. Livingston notified the police. She declared it was the first time her husband had been away from home in the evening since their marriage.

All efforts to learn what happened to Livingston after stepping from the door of his home Tuesday night so far have been futile.

FUNERAL OF EX-MAYOR AT MANCHESTER, N. H.

Manchester, N. H., March 28 (I.N.S.)—All city department were closed today during the funeral of Moise Verrette, first Franco-American mayor of Manchester. The State was represented by Gov. Fred H. Brown and his council and the city by Mayor Trudel and the board of alderman.

Rev. Fr. Adrian Verrette, son of the deceased, officiated at the services at St. Augustine's Church. So great was the throng of mourners that fully 500 were unable to gain admittance.

Service that makes friends

GILCHRIST CO.

Value that keeps friends

With Easter only three weeks away here are boys' QUALITY clothes at Gilchrist LOW prices!

Boys' All Wool Top Coats $5.95

Beautiful all wool top coats in tweeds and light colors. Belted around models with chevron on the sleeves. Coats are alpaca lined and nicely tailored. Sizes 2½ to 10 years.

Boys' "Bell" Madras Blouses 85c

1200 blouses unusually priced. Pretty colored stripe madras, white madras, button down attached collars in these full cut blouses. Sizes up to 16.

Boys' All Wool 2-Trouser Suits $9.50

HUNDREDS of excellently tailored sturdy boys' suits, consisting of tweeds, cassimeres, browns and greys. All are the newest models—box plaits, knife plaits and patch pockets. Coats are alpaca lined. Pants are cut full, lined, and finished with taped seams. Sizes 7 to 18.

Double Seat and Knee 2-Trouser Suits $13.95

DOUBLE seat and double knee suits—adding to the strength and wear of these suits. The all wool materials have been specially shrunk and tested. Care and expert tailoring has been incorporated into these suits to make them unusual values at this price. Sizes 8 to 18.

Boys' Junior Norfolk Suits $7.50

In sport and button to the neck models with 2 pairs of pants. In tweeds and dark mixtures. Both pairs of pants lined throughout. Sizes 5 to 10.

Boys' Fine Wash Suits $1.59

Tub proof and sun proof. Made of Peggy cloth by a high grade manufacturer. Fancy and regulation models in blue, brown, grey, green and cadet colors. Braided collar and cuffs.

Sizes 3 to 10.

Boys' "Bell" Pajamas $1.25 each

The newest Spring patterns. Two-piece style pajamas in plain colors. Jackets are trimmed with frogs. Sizes 8 to 18.

Legal stamps given and redeemed

GILCHRIST'S BASEMENT STORE

OPERATED ON SELF-ACTING REDUCTION PLAN

No Mail Orders

Girls' Coats

$7.50

Sizes 7 to 16 years

All wool polaires, practical overplaids and novelty coatings; side-button effects, flare styles; fancy pockets and novel stitching.

Junior Coats

Youthful models in all wool sport coatings, up-to-the-minute plaids and plain materials; style, individuality and value. Sizes 15 to 19 years. $11.98

Little Tots' Coats

Cute flare models of warm materials, plenty of tan shades; fully lined. Sizes 2 to 6 years. $3.98

"Miss Bobbie" Dresses

A favorite model in all-wool checked materials; jacket style with paisley underblouse; braid trimmed; also some two-piece styles in the same material. Sizes 7 to 14 years. $4.45

BOYS' 2-PANT SUITS

All-wool and part wool

Norfolk models of brown and gray tweeds, neat dark mixtures, and stripes; both trousers full lined and with taped seams. Sizes 8 to 17 years. $6.95

Boys' Juvenile Suits

Button-on model—navy cotton serge pants with gray or khaki color cotton flannelette tops; sizes 3 to 8 years. 88c

Boys' Percale Blouses 45c

Boys' Knitted Neckwear 29c

Boston's Only Self-Acting Reduction Basement Giving Legal Stamps

ESTABLISHED 1845
MARK CROSS
TRADE MARK
LONDON
ACTUAL MAKERS

To copy others is commonplace—that is life. To create for others to imitate—that is art.

"Cross" Bill Folds

—for the hip pocket, in one, two and three-fold styles. 14-kt. gold mountings, plain or hand engraved corners; others with clips and plates. Black seal leathers, brown shark-skin or striped silk. Specially priced . . $8.00
Formerly $16.00 and more

"Cross" Sewing Case

A compact folding case equipped with finest quality steel and pearl handle accessories. Blue, green, purple, brown and red pin morocco, oblong or square shape, 7 inches long. Specially priced . . $9.75
Formerly $14.75

"Cross" Mocha Gloves

$2.15

For women; of finest quality, in grey, reindeer, buck, Newport and mode shades. Pique and outseam sewn; one clasp.

"Cross" Mah Jong Lamp

A sturdy wrought iron lamp in green finish, attractively decorated with red and gold. Parchment shade. Adjustable light . $13.75

"Cross" Week-End Case

Strongly made, black enamel cloth, with leather reinforced corners and two straps around case. Removable tray. 24, 26, and 28 inches. Specially priced $10.00
30 inches . . . $13.50

Mark Cross
The World's Greatest Leather Stores
145 Tremont Street
near Temple Place
BOSTON
404 Fifth Avenue
175 Broadway
NEW YORK
89 Regent Street LONDON
Dealers Throughout the World

ITALIAN KING NEAR DEATH IN LANDSLIDE

Special Train Taking Him to Stricken Region Is Stopped on the Brink of Disaster

Naples, March 28 (I.N.S.)—A special train upon which King Victor Emmanuel of Italy was traveling to the storm-stricken region of Amalfi narrowly escaped being wrecked today when the engineer suddenly halted it with emergency brakes upon the edge of a landslide.

King Victor Emmanuel

The incident took place near Caserta, where a torrential rain had loosened the mountain side. The King alighted from his car and walked several miles to Riardo, where he obtained a motor car. He started at 3 o'clock today for Teano, where another special train waited to bring him to Naples.

The victims of the storm and landslide in the Amalfi region are now estimated at about 150. Hundreds of wounded are being treated by army surgeons and volunteer doctors.

Fascist organizations are providing clothing and shelter for the 1,500 homeless.

Heavy property damage is being done by floods.

About People in and Around Bay State

MR. AND MRS. WILLIAM E. WOOD of Arlington celebrated their wedding anniversary at sea on board the liner Franconia, they announced on landing at New York.

PRESIDENT A. C. BURRAGE of the Massachusetts Horticultural Society, who won first prize and a silver cup for his exhibit at the opening of the society's Spring show in Horticultural Hall.

MISS ALICE STONE BLACKWELL was hostess at luncheon to Mr. and Mrs. M. H. Gulesian, whose play, "The Immigrant," was recently produced. Thirty-five guests were present at the luncheon in Grace Horne's studio, Trinity court.

ARTHUR HOLLIS of Hollis, Perrin & Fitzpatrick, Thomas H. Rattigan of John C. Paige & Co., and Arthur K. Pope, of Cyrus Brewer & Co. have been elected directors of the Boston Protective Department.

MRS. LYDIA A. HOLLIS of South Braintree, one of the oldest residents of Braintree, is being congratulated by a host of friends and relatives on having reached her eighty-sixth birthday.

LYFORD A. MERROW of Malden, president of the Underhay Oil Company and the New England Oil, Paint & Varnish Company, is the new treasurer of Boston University.

CAPTAIN WILLIAM PETERSON of Engine 36 and Captain George E. Darragh of Ladder 24, changed places today as part of a list of fire department transfers.

MISS BEATRICE GRIFFIN gave a violin recital in Jordan Hall before a large and enthusiastic audience.

Betrothal of Susan Dabney to Back Bay Man Announced, Says Betty Alden

MISS ROSAMOND ADIE

Miss Rosamond ("Ros") Adie of Chestnut Hill, who will play the leading role in the Vincent show, has been elected president of the newly-formed "Le Cercle de Mademoiselle."
(Photo by Bachrach)

By BETTY ALDEN

SO indispensable have a group of girls proven themselves to the Cercle Francais of Harvard, that a new organization called "Le Cercle de Mademoiselle" has been formed.

Members of this newly-formed group will continue to collaborate with the Harvard Cercle in presenting plays just as it has in the past. Popular "Ros" Adie has been elected president of the Cercle de Mademoiselle, which augurs well for the latter and probably by this time makes Miss Adie one of the busiest girls in Boston.

Miss Adie, whose off-stage dives in "Oh Boy" recently aroused considerable admiration, will take the part of "Sheila," heroine of "Wake Up," the Vincent Club show. Besides being a talented thespian, Miss Adie is a skilled equestrienne, and was a leading spirit of the novel gymkhana recently staged for charity at the Commonwealth Armory.

Other officers for the new Cercle include first vice-president, Miss Ethel ("Polly") Thayer; second vice-president, Miss Rebecca Williams; secretary, Miss Charlotte Moseley; general manager, Mrs. Robert W. Locke. Mrs. Locke, who made her home in Paris for a number of years, is the mother of Miss Rebecca Williams, prominent among the buds of the past season.

APROPOS of the Cercle Francais—the two organizations mentioned above will present on Wednesday afternoon, April 9th, at the Copley Theatre, a three-act comedy called "Jalouse," by Alexandre Bisson.

Edith Parker
(Photo by Bachrach)

Feminine members of the cast include the Misses Edith Parker, Anna Hubbard, Rebecca Williams, Margaret Curtis, Harriet Boyden and Mary Otis,—all of them buds of the past season—as well as Miss Charlotte Moseley.

A DINNER at the Fly Club will precede the performance of "Who's Who," the Hasty Pudding Club play on April 9th, which is to be Graduate's Night.

Following the Cambridge presentations of the Pudding show the play will be given in New York, Hot Springs and Washington. The first public appearance in Boston will be on April 24.

ONE of the interesting announcements of the season was made by Mrs. Walter Dabney, who has made known the engagement of her daughter, Miss Susan R. Dabney to Leverett Bradley.

Susan Dabney
(Photo by Bachrach)

Miss Dabny, who makes her home at the Hotel Somerset with Mrs. Dabney, is a singer of no small renown. She has sung professionally as well as at charity functions, and has aroused much favorable comment through her talent.

Mr. Bradley, a graduate of the Harvard class of 1904, is the son of Mrs. Leverett Bradley of No. 20 Brimmer street.

Society Notes

MR. AND MRS. EDWARD W. Atkinson of Brookline have arrived in New York at the Hotel Lorraine.

Mrs. T. Jefferson Coolidge of Beacon street is planning to open her North Shore estate on Coolidge Point within the next month.

Mrs. Lawrence F. Percival of Commonwealth Avenue is among Bostonians registered at the Ritz-Carlton in New York.

Mr. and Mrs. Quincy A. Shaw 2nd., have concluded their Winter stay at "Ridgeley Hall," their home in Aiken, S. C., and are back at their Pride's Crossing estate.

Mr. and Mrs. Francis B. Crowninshield of Marlboro Street recently had as guest at their Florida place at Boca Grande E. Coster Wilmerding of New York.

LAMPELL'S TO SELL WOMEN'S HOSIERY

Lampell's hat store, No. 519 Washington street, announced today that commencing Saturday they will open a women's hosiery department in the store.

HOME ENJOINED FROM OUSTING BRUCE

Committee of Five Investigating Affairs at Aged Couples' Institution

The trustees of the Home for Aged Couples, Walnut avenue, Roxbury, were enjoined temporarily today in Superior Court from expelling Walter E. Bruce, former Boston police sergeant, and his wife, Mrs. Addie H. Bruce.

Bruce, in a bill of equity, alleges mismanagement of the institution and asks for the removal of certain officials. The temporary injunction was allowed today pending further action on the bill in equity. The case was continued to April 4.

Judge Pierce, during the injunction proceedings, suggested to Clarence W. Rowley, counsel for Bruce, that, in view of the public character of the institution, the Attorney General should be included as a party-respondent.

Attorney Rowley replied that the Attorney General had refused to have any connection with the case and had referred him to the State Department of Public Welfare. The head of this department told Rowley, he said, that he was a personal friend of the treasurer of the Home for Aged Couples.

Counsel for the respondents informed the court that a committee of five, appointed after Bruce presented his mismanagement charge to the trustees, is investigating affairs at the home, but is not yet ready to report back to the trustees, who meet next Tuesday.

You'll sorrow over loose steering gear once you have discovered it. The Boston American "Inspected-Insured" certificate tells you the condition of the steering gear.

ALLEN A PURE DYE
Silk Stockings
Full Fashioned "The World's Finest" $1.85 PAIR

Lisle Tops and Soles
Allen A—all sizes—all colors—always in stock. Get the habit!

Butler's
90 TREMONT STREET

FIFTH OF GERMANY'S INCREASE EMIGRATES

Berlin, Mar. 29—Emigration from Germany in 1923 reached a total of 120,000 persons, as compared with 27,000 the previous year and 3,000 in 1919. Last year's total equals one-fifth of Germany's annual natural increase in population. It was made up chiefly from the ranks of the skilled mechanics and farmhands.

BAN "BALLOON AERIALS" IN PROVIDENCE

Electrical Expert Declares They Are Menace to Radio Users and Public

Providence, March 28.—Balloon aerials used by Providence radio fans must come down out of the air and stay down.

This is the order given by Providence policemen, following notification by City Solicitor Elmer S. Chase that the balloon aerials are a menace both to he radio fan and the general public.

The balloon aerial is a rubber balloon, inflated with gas and sent into the air, carrying one end of a light wire which it sustains in the air.

The other end of the wire leads into the house to the receiving set.

An electricial expert informed Manager Seabury of the Safety Council that the danger of the balloon aerial lies in the possibility that it may come in contact with highly-charged electric wires and carry the full strength of the current to the person using the radio receiver.

"It might be all right in the middle of a ten-acre lot, as long as it stayed there," the electrical expert declared. "But in Providence, with all the high tension wires we have strung about, somebody is liable to be electrocuted.

"It not only endangers the user, but if the wire breaks or the balloon collapses and falls, the people on the street are endangered."

U. S. SHIPS TO MEET FLIERS AT KURILES

Tokio, March 28 (A.P.). — Two American destroyers from the Asiatic fleet will carry supplies for the United States around-the-world airmen to Kurile Island landing places, it was decided today. The Japanese volunteered to carry supplies in two destroyers which will greet the Americans at the Kuriles, but it was agreed the space would not be adequate.

Kurile ports heretofore have been closed to foreign warships, but the government has granted special permission to the Americans. Japanese interest in the flight is growing, especially since it is probable that the British aviators and the American fliers will cross Japan simultaneously in opposite directions.

WRIGLEY WITHDRAWS SUPPORT OF JOHNSON

Los Angeles, March 28.—William Wrigley, Jr., one of the principal backers and financial contributors to the presidential campaign of Senator Hiram Johnson, has withdrawn his financial support from the Johnson candidacy and is no longer associated with the California Senator's campaign.

Mr. Wrigley, talking over the wireless from his home on Catalina Island, not only confirmed reports that have persisted for two months to the effect that he has left the Johnson camp, but stated his conviction that President Coolidge "has the nomination cinched."

NYER KELLEY INS $2,000 CROOK' SUIT

dict in Favor of Defendant, lleged to Have Insulted Attorney Hirsh

verdict in favor of the defendwas returned in Suffolk County rior Court today in the damage l of Attorney William Hirsh nst Patrick Henry Kelley, also ember of the Boston bar.

irsh sued Kelley for $2,000 dam, alleging that Kelley called him rook when the two met in the idor outside the municipal civil rt.

irsh owned a building in the ck Bay in which pretty Pauline rinia Clark, a divorcee, comted suicide in March, 1922. sh refused to return the girl's niture to her mother, Mrs. Edrd Page. The mother engaged lley as counsel and the court subsequently ordered the goods turned er to her.

t was during this litigation that Hirsh alleged Kelley applied the objectionable epithet.

GARWOOD'S SMELLING SALTS
IN FANCY GLASS BOTTLES
50c

GARWOOD'S Smelling Salts come in very pretty glass bottles. There are nine different shapes to choose from, two of which are pictured above. In green, yellow, purple, red. The odors are rose, lavender and violet.

These Smelling Salts are decorative as well as useful and make attractive gifts.

Mail and Phone Orders Promptly Filled

D. R. EMERSON Co.
35 Temple Place

HOUGHTON & DUTTON Co.

Drug Specials
$1.00
For Saturday Only

—Articles selected for their desirability.
—Our standard quality merchandise only.
—Values such as these are seldom offered.
—You should buy now for the future.
—No mail, phone or C. O. D. orders filled.

Lifebuoy Soap 16 Cakes, $1.00

Ivory Soap 14 Cakes, $1.00
Medium size.

Imported Bay Rum, $1.00
1 pint "Clanzels."

Witch Hazel and Alcohol Rub $1.00
1 qt. Dickinson's witch hazel and 1 pt. bottle Rub-I-Kol bathing alcohol, 95% alcohol.

2 Tubes Pebeco and Tooth Brush $1.00
Two tubes Pebeco tooth paste and one imported French tooth brush.

Garment Bags Size 30x50 In. $1.00
Cedarized, air tight, dust proof, moth proof, damp proof.

First Time Ever Sold Here at $1.00!

Genuine Thermos Bottles Pint Size $1.00

Bath Spray Fine Quality $1.00

Beacon Germicide 8-Oz. Bottle $1.00

Toilet Paper 6 Flat Pkgs. $1.00
Velvet finish.

14 Rolls Waldorf Toilet Paper $1.00

Chamois Skin 19x25 In., $1.00
For use in the home and on automobile; oil tanned and washable.

Rubber Sheeting Yard Wide Yard $1.00
Double coated fine quality sheeting.

Wyeth's Beef, Iron and Wine Pt. $1.00
A splendid Spring tonic for children and grownups.

Hot Water Bottle, $1.00
Good quality rubber, guaranteed, 2-qt. size.

Spray and Sprayer, $1.00
1 qt. White Cross spray and large sprayer.

Fountain Syringe, $1.00
Good quality rubber, with screw connections.

Next to Kresge's Hudson Next to Kresge's
469 Washington St.
A TIMELY SALE
500 Higher Type Spring Hats
SATURDAY
At a Remarkably Low Price for Hats of This Sort

$5.00
A Sale You Cannot Afford to Overlook

These are values that will thrill you. Just arrived, just unpacked.

Milans—Timbos—Cobergs—
Crepes—Silk Straws—
Fine Hemps

Dress Hats, Tailored Hats, Bobbed Hair Hats, Flower Trimmed Hats, etc., in a great demonstration of value giving.

ENTIRE FIRST FLOOR—469 WASHINGTON ST.

Shopping with Priscilla Price

She finds the unusual and tells of good values every day

DISABLED VETERANS AND OTHERS

VETERANS who were disabled in the war are now making lovely things of wood, silver, copper and brass. Also, rugs, baskets and other things that aren't made in factories, all in different hospitals. When you buy, you get something you want, and help them, as well.

EASTER bunnies make cute napkin rings for little tots. Wood, painted on both sides, pretty colors, 50 cents. Sweet puppies, too.

A LARGE white bunny stands sternly erect to hold your door open. $2.00. Pretty painted wood.

PENNIES, or quarters, slide easily into a black cat's back. White tail that moves, white paws and whiskers. Wood. $1.50. A nice toy, as well.

OUT OF A PENNY is made a little copper kettle with handle, spout and top. 25 cents. All hand-made. For little girls, as a dangle on a bracelet.

AS ROMANTIC as pirate ships are the sailing vessels that stand out on large copper book ends. $6.00. Beautifully carved and shaped. Unusual value. Firm, as about 3 inches of copper slip underneath the end books.

KEEP YOUR MONEY handy in a bill fold. Place for license, underneath mica, pocket for cards, too. $1.50. Black leather, well made and lined. Medium size.

FOR TIE-BACKS are beautiful painted flowers of iron, lavendar asters, on long screw to go into the window frame. $2.50. For $2.75 are more elaborate ones, clusters of flowers, tiger lily painted a soft green-and-blue. Any variety or color you like, painted to order.

ABOUT 10 inches across is a round hammered brass bowl, on three low legs, with handle and a cockerel nut cracker of heavy brass, all for $3.50. Handsome. A rich-looking present.

I'LL GLADLY answer any questions you ask. I can help you to buy everything you need or want and tell you what to wear on every occasion. No reply made unless full name and address is given and loose stamp enclosed. DO NOT send envelope. Address me care Boston American, 80 Summer St., Boston.

PRISCILLA PRICE.

Copyright, 1924, Boston American.

TELLS JURY HOW AMERICAN FELT OFFICERS QUIT

Willett Suit Witness Recalls Talk With Fessenden Regarding Young's Dismissal

The dismissal of Frederick E. Young as general manager of the American Felt Company, a former Willett company, was taken up today in Dedham court in the $15,000,000 suit of George F. Willett against Robert F. Herrick and others.

Gerald A. Bramwell, treasurer of the American Felt, was questioned by Attorney Sherman L. Whipple, counsel for Willett, concerning the termination of Young's contract.

The company's records show that the board of directors on January 30, 1921, gave authority to Bramwell to end Young's connection with the company.

Bramwell said he could not recall speaking to S. H. Fessenden, one of the defendants in the case, about Young's contract, but he recalled that Fessneden said something about speaking tto Young concerning the matter. Bramwell testified that the Young contract terminated when he and Young met at a Mrs. Joeb's bank and exchangde papers.

Bramwell testified that he is a director in the Daniel Green Felt Shoe Company, another of the former Willett industries.

Boyle Bros.

853 Washington St.

OPEN AN EASY WEEKLY PAYMENT

Charge account with this old reliable credit house. Then you can select what you want from our immense stock of clothing for all the family. Have it charged—and pay us a little a week as you get paid.

Children's Coats

Sizes 2 to 6—8 to 14

$5 to $15

Boys' Suits

$7 to $16.50

Best wearing fabrics. Best tailoring. Best styles.

LAST RITES PAID TO J. C. PELLETIER

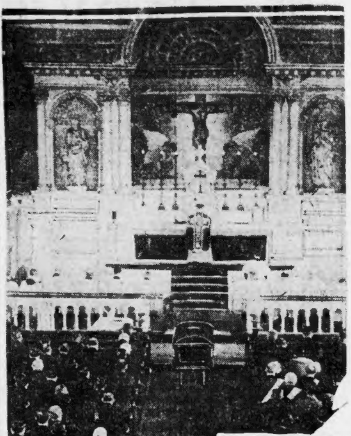

MASS OF REQUIEM

Mourners fill St. Cecilia's Church, Back Bay, as final tribute to ex-district attorney of Suffolk County. Rev. John J. Fletcher, celebrating mass of requiem.

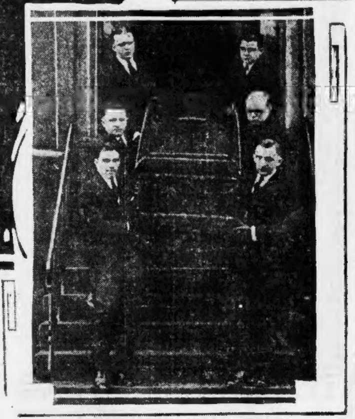

TAKING BODY FROM HOME

LAST RITES FOR PELLETIER

Continued from First Page.

Alevy of Rhode Island, William C. Prout of Boston.

Close personal friends were the active bearers.

Besides the national officers of the Knights of Columous, there were present State officers from the New England States and New York, about eighty past grand knights twenty district deputies and many past district deputies.

The ushers were members of Franklin Council, K. of C., Mr. Pelletier's own council led by State Secretary Edmund J. Brancen. About 200 members of Franklin Council also attended.

The house at No. 849 Beacon street, where the former District Attorney made his home with his brothers Louis, Augustin and Victor, was visited on the day before the funeral by between 5,000 and 6,000 persons. The Beacon street block between Arundel and Aberdeen streets never before had witnessed such testimony to the hold of one man on the affections of his followers.

Many of those in the weeping lines were elderly women, upon whom "Joe" Pelletier had bestowed his favors in the many years of his service as prosecutor.

BOYS IN STOLEN AUTO CHASED TWO MILES

Five Cambridge Youths End Ride in Crash Against a Pole; Appear in Court

A two-mile chase in Arlington, that ended with a stolen automobile crashing into a pole, bought five Cambridge youths into East Cambridge Court today on auto theft charges.

Thomas Harrington of No. 16 Wilbur street, Cambridge, one of the five, was given a suspended sentence to the Lyman School on charges of larceny of an automobile, unlawful appropriation of an automobile and operating without a license.

The other four youths were charged with unlawful appropriation and each was placed on probation until June. The yare: William Fraser of No. 38 Washburn avenue, Edward Farrell, No. 46 Montgomery street; John Kean, No. 23 Cedar street, and Charles Crandall, No. 11 Alberta terrace, all in Cambridge.

The stolen car is owned by Louis Green of No. 3 Wendell street, Cambridge. Patrolmen Meogher and Roche of the Arlington police saw it speeding along Massachusetts avenue, East Arlington, at midnight.

Commandeering another machine, the policemen pursued the car and its five passengers. For two miles, to Massachusetts and Wyman street, the chase led. Then the fleeing youths attempted to turn the car into Wyman street.

It skidded and they came to grief up against the pole.

Luther G. Turner Dies

Torrington, Ct., March 28.—Luther G. Turner, seventy-eight, former president and general manager of the Turner and Seymour Manufacturing Company, and director of other industrial and banking institutions is dead at Southern Pines, N. C.

ATTEMPT TO SET E. BOSTON HOUSE FAILS

Liquid Poured on Door and Ignited While the Owner's Family Is Absent

East Boston police are investigating a mysterious attempt to burn the three-story dwelling of Antonio Bevere, No. 331 East Eagle street, East Boston.

According to Bevere, someone poured a liquid, believed to have been alcohol, on the door of his apartment. This was then lighted. It burned itself out before serious damage could be done.

The Bevere family consists of Bevere, his wife and two daughters. They all work. Thursday they went to work as usual. When Mrs. Bevere returned home Mrs. Mary Barbout, the tenant on the top floor told her she had smelled smoke during the afternoon and on going to the Bevere apartemnt found the door to the apartment still smoking.

Propose Turning On Street Lights As No-School Signal

Somerville has a new no-school signal scheme.

The Board of Aldermen passed an order calling on the Aldermanic committee on electric lines and lights to investigate the feasibility of turning on the street lights for five minutes instead of sounding the no-school signal on the fire alarm, as at present.

SAY POLICEMAN LEFT WIFE FOR OTHER WOMAN

Small's Marital Woes Aired at Hearing Before Trial Board; Another Patrolman Also Up

Charged with deserting his wife, and providing an apartment on Massachusetts avenue for another woman, Patrolman James R. Small of Back Bay station is on trial before a police board today.

Patrolman Anthony Kahler of the Joy street station is also on trial on charges growing out of the arrest of a Chicopee Falls girl.

Small's wife is seeking a divorce. In court, the officer, who weighs 200 pounds, testified that his wife, weighing less than a hundred pounds, abused him terribly. The police learned Small had left home and gone to live with the other woman. The technical charge against him is conduct unbecoming an officer.

Kahler was suspended from the force when a Chicopee Falls girl who was arrested and skipped her bail and was subsequently retaken, told her story to the police.

Remember—there is no charge for the Boston American "Inspected-Insured" used car service, because this is distinctly a service by a newspaper to its readers.

Business Notice

Coughs Bronchitis Asthma

Rub it in — MINARD'S FOR PAIN LINIMENT — Inhale it

Introducing

Hats for the Bobbed Head

$4.95

First Presentation of These Specialized Hats at This Low Price

The smart shingle bobbed head (which shows no signs of lessening in Paris) furnishes the silhouette for these smart small hats. Cloche and other variations of this popular shape.

In This Introductory Sale We Feature

Milan Combinations
Folded Taffeta
Paris Decreed
Bengaline Silk
Burnt Feather Trims
Smart Ribbon Cocardes
Hand-Made Flower Effects
Chic Black and Colors

FOUR OF THE ELEVEN STYLES ILLUSTRATED

Lampell's 519 Washington St. Near Modern Theatre

Saturday, March 29th

Lampell's

Announce the Opening *of Their New*

Hosiery Department

In our new Hosiery Department we will carry out the same successful policy as prevails in our Millinery Department—that of the best at the least cost.

We will specialize in **Onyx, Van Raalte, Gordon,** and other nationally advertised Hose.

Our Own Branded Lampell Hose

Sold With an Unusual Guarantee at $1.85 Value 2.50

Pure Silk, full fashioned, extra fine quality—all the newest shades. This Hose is made to suit requirements of the most discriminating shopper. With this Hose we give a unique and much desired service.

We Will Reknit All Runs Free of Charge

SPECIAL OPENING OFFER

Chiffon Pure Silk—Fashioned

Every pair perfect $1.00 *Regular 1.50*

Square or pointed heel, in all the newer shades for Spring.

SPECIAL OPENING OFFER

Chiffon Pure Silk—Full Fashioned

Every pair perfect $1.39 *Regular 2.00*

All-over silk, silk sandal foot, or double reinforced toe and heel with mercerized garter top.

Lampell's 519 Washington St. Near Modern Theatre

No Interest to Pay on Charge Purchases

Summerfield's

727 Washington Street, Boston 11

Convenient Payment Terms Can Be Arranged

Anniversary "Specials" for Saturday

This Fine $110 6-Piece Dining Suite $73

Anniversary Sale is a challenge for "values" exceeding this store's entire year-round offerings—how magnificently do we arise to your expectations for "greatest-yet values"! This suite has a multitude of admirers, and in this suite they will get their heart's desire. Buffet, 5-leg extension table and 4 chairs with genuine leather seats. A suite of Summerfield structural soundness—and an actual $110 value!

This Fine $150 3-Piece Parlor Suite $97

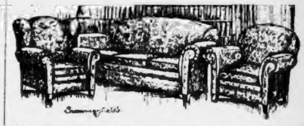

This suite made specially to our order—under our explicit quality construction specifications—is one of the outstanding value-gifts for our 12th Celebration Sale. Steel spring construction, built for service and enduring satisfaction, not temporary looks! Divan has 3 loose spring filled cushions. Arm and Wing Fireside Chair covered with durable grade tapestry. We challenge comparison with any $150 suite of similar construction, anywhere!

For Saturday! $4.75

For This Bar Harbor Design

Willow Chair

All willow; strongly plaited; reinforced; high arms and back; arched skirt under seat. Ideal for Summer porches and a very sightly piece of furniture for the living room or den.

It's an Anniversary Special—which means a value unduplicated anywhere except at Summerfield's.

No Mail Orders

See the Wonderful Value in New **Home Outfit** 4 Rooms, Completely Furnished, with Many FREE Articles for $429

Our 12th Anniversary Dining Room "Special"—6 Pieces—Combination Walnut Suite—An actual $150 value. Complete as Pictured Sale price $98

If China Closet is desired, the 7 will be $139

It's no wonder we are selling so many dining room suites these days! Values were never better, and with all the new Spring styles from which to choose, this great merchandising event offers the best opportunity in many a year to buy a complete dining room suite at a big saving. Just figure your actual savings as $86 on this popular suite. Queen Anne buffet, 45x54-inch oblong dining table, china closet, together with four chairs with genuine leather seats.

"Birthday Bedroom Bargain"—This 3-Piece Suite, Illustrated $75

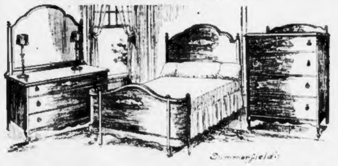

Anniversary is profit-sacrifice time for Summerfield's—never more so than for this 12th Celebration. Dresser, chiffonier and bow-foot bed, as pictured—finished to resemble walnut. Sturdy and staunch construction and pleasing Queen Anne design. A $125 suite with exactly $50 deducted to make an Anniversary $75 Sale price for Saturday!

This 3-Piece Reed Suite $69.50 Regularly. Anniversary Sale Price Saturday $49

One of the most attractive offerings in this advertisement is this great Anniversary gift of value! Settee and two Side Chairs, exactly as pictured; Walnut finished reed construction with loose seat cushions and back upholstered; coverings of gay or subdued color cretonnes. $20.50 to the penny under regular price!

45-Pound ALL HAIR MATTRESSES

Actual $45 Value Anniversary Sale Price $29

A guaranteed all hair mattress; full 45 lbs. weight. Filling is of selected, graded, pure, sanitary hair; with best quality A. C. A. ticking cover. To appreciate this offer, please realize that our regular price of $45 is maintained the year 'round—reduced to $29 only during Anniversary Sale.

This $30 Day Bed $19.85

Anniversary Saturday Special

Double day bed, high ends and opening to 50 inches. Very resilient springs. Covered with pleasing patterned cretonnes, ruffled flounce in front. An attractive, decorative and very practical couch by day and bed at night. An Anniversary Sale special.

No Mail Orders

Brookline Home Ranges

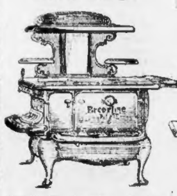

Model "C" Introductory Sale Price Saturday $68

This Range can be fitted with gas attachments at any time desired. This famous Boston-made Range is found in the homes of thousands of New Englanders—put there by Summerfield's! Even distribution of oven heat insuring perfect baking.

Our Magik Bake Ranges

Magical, too, in price! Introducing the new model at $49

Surprising the way they save coal and a baker you can depend upon to never fail. We've sold thousands and not one to fall short of our guarantee for perfect satisfaction! No range made to equal the Magik at the price.

SUMMERFIELD'S SATURDAY "SPECIALS"

DAUGHERTY FORCED BY COOLIDGE TO QUIT CABINET

ACCUSED OFFICIAL YIELDS TO PRESIDENT'S DEMAND

Continued from First Page.

Senate investigating committee for certain papers relating to gun-running on the Mexican border.

PRESENT INABILITY

The incident, the President said in his letter, "only illustrates the difficulties which are certain to recur with ever-increasing embarrassment and your inability to perform satisfactorily the duties of Attorney-General under present conditions."

Besides the Daugherty committee disclosures, testimony has been given before the oil committee that the Attorney-General dealt in Sinclair oil stock after he entered the Cabinet; that he and others in the Justice Department were seeking to shield Edward B. McLean from appearance on the witness stand in the oil inquiry, and that McLean himself was a secret agent of the department.

In deciding in favor of another break in his cabinet, President Coolidge followed the almost unanimous advice of Republicans in the Senate, some of whom, including Senator Borah, have been urging for weeks that Daugherty had lost the confidence of the country.

COOLIDGE LETTER

President Coolidge's letter to the Attorney-General, requesting his resignation was written under date of March 27. It follows:

"My Dear Mr. Attorney-General:

"Since my conference with you, I have examined the proposed reply you suggest making to the demand that you furnish the committee investigating the Department of Justice with files from that department, relating to litigation and to the bureau of investigation.

"You represent to me and to the committee in your letter that it would not be compatible with the public interest to comply with the demand, and conclude your letter with a statement that I approve that position.

"Certainly, I approve the well established principle that departments should not give out information or documents where such a course would be detrimental to the public interest, and this principle is always peculiarly applicable to your department, which has such an intimate relation to the administration of justice.

"But you will readily perceive that I am unable to form an independent judgment in this instance without a long and intricate investigation of voluminous papers, which I cannot personally make, and so I should be compelled to follow the usual practice in such cases and rely upon your advice as Attorney General and head of the Department of Justice.

"But you will see at once that the committee is investigating your personal conduct, and hence you have become an interested party, and the committee wants these papers because of a claim that they disclose your personal conduct of the department. Assuming that the request of the committee is appropriately limited to designated files, still the question will always be the same.

PERSONAL CONDUCT

"In view of the fact that the inquiry relates to your personal conduct, you are not in a position to give to me or the committee what would be disinterested advice as to the public interest.

"You have a personal interest in this investigation which is being made of the conduct of yourself and your office, which may be in conflict with your official interest, as the Attorney-General. I am not questioning your fairness or integrity.

"I am merely reciting the fact that you are placed in two positions, one your personal interest, the other your office of Attorney-General, which may be in conflict.

"How can I satisfy a request for action in matters of this nature on the ground that you, as Attorney-General, advise against it, when you as the individual against whom the inquiry is directed necessarily have a personal interest in it.

"I do not see how you can be acting for yourself in your own defense in this matter, and a. the same time and on the same question acting as my adviser as Attorney-General.

"These two positions are incompatible and cannot be reconciled. I am sure you will see that it is necessary for me to have the advice of a disinterested Attorney-General, in order that I may discharge the duties of my office in this and other matters.

FAIR HEARING

"I feel certain that you will know how deeply I regret that this situation has arisen. It only illustrates the difficulties which are certain to recur with ever-increasing embarrassment, and your inability to perform satisfactorily the duties of Attorney General under present conditions.

"You will readily understand that it is not now my intention to prejudge the issues which remain to be developed in this investigation. I recognize that you are entitled to a full and fair hearing.

"But as there is no way by which you can divest yourself of the interest you have personally in the investigation, I can see no way but for you to retire as Attorney-General, and I am therefore compelled to request your resignation.

"Very truly yours,

"CALVIN COOLIDGE."

The Attorney-General's reply, written today, follows:

"My Dear Mr. President:

"I hereby acknowledge receipt of your letter of March 27, by the hand of your secretary, requesting my resignation as Attorney-General of the United States.

"Solely out of deference to your request and in compliance therewith, I hereby tender my resignation. While you do not state when you desire my resignation to become effective, I most respectfully request that it become effective forthwith.

"Yours very truly,

"H. M. DAUGHERTY,

"Attorney-General."

HARDING LINK

Daugherty, in his letter to the President, said he tendered his resignation **"solely out of deference to your request and in compliance therewith."**

Retention of Daugherty in the Cabinet was one of the strongest links by which President Coolidge, when he assumed office, tied up the political fortunes of his administration with those of the uncompleted administration of his predecessor.

Long a personal friend of Mr. Harding, the retiring Attorney-General was the pre-convention Harding campaign manager in 1920, and he entered the Cabinet acclaimed as the Warwick of the new regime at Washington.

Throughout President Harding's lifetime their close association remained unbroken. When criticism of the Attorney-General began and when his usefulness had been greatly impaired a year ago by illness, Mr. Harding assured him he would find only support and confidence at the White House.

Victim of Crooks, Says Daugherty to Coolidge

In one of the most remarkable documents ever emanating from a Cabinet officer, addressed to a Chief Executive, Attorney General Daugherty declared he had been pilloried by the unproved testimony of blackmailers, bootleggers and other shady gentry, whose testimony was inadmissible in any court, and he virtually accused Mr. Coolidge of yielding to "clamor" and "party expediency."

He warned the President that the American people face a crisis in the national affairs as a result of the recent "scandal revelation," and he bluntly put to the President the question of whether **"This is to remain a government of law and order, or is it to become a government of terrorism, slander and fear."**

VALET TELLS OF DAUGHERTY CARD GAMES

Visitors Brought Liquor and Gambled for Money, Says Oil Probe Witness

Washington, March 28. — The Daugherty investigating committee was thrown out of step momentarily today by the resignation of Attorney-General Daugherty but when the excitement caused by the announcement had subsided it plodded along in its task of gathering evidence against the attorney-general.

Life in the Daugherty apartments, where Jess Smith, the attorney-general's friend who committed suicide lived, was viewed through the medium of Walter Miller, former valet, who told of whiskey being brought and kept there; of the many visitors, including Albert B. Fall, Harry F. Sinclair, Will Hays, Howard Mannington, Will A. Orr, and a host of others, and of some "social games" in which some of the visitors engaged.

KEPT BOOZE IN "SAFE."

In previous testimony, Mannington was charged with receiving money in connection with whiskey permits and "fight deals." Orr also was mentioned as connected with the film deals.

He had often heard, Miller said, conferences between Smith and Daugherty on qualifications of prospective federal employes. Many seeking government appointments called at the Daugherty house, he said. Richard Washburn Child was a caller, he added, and he said he knew of Child's appointment to the ambassadorship at Rome "before it came out in the papers."

Miller testified also that Armour & Company had sent "hams and bacon and that sort of thing" to the Daugherty house "as a gift."

Witness said Orr brought liquor to the house in a "dress suit case" several times. There was a "week's supply" in a wall safe usually, he added.

Sinclair had frequently "tipped" him in amounts of "over $10 and less than $100," he said.

"Who came to play cards?" Senator Wheeler asked.

"I remember once occasion at Wardman Park when Colonel Zevely, Sinclair, Secretary Fall, Smith and Mr. Daugherty played," Miller said. At the H street house, he said, "I only remember social games."

He did not know how much money passed.

HAD "SECRET SERVICE."

Former Representative J. Van Vechten Olcott of New York told the committee of conversations he had with a "visitor" at his office in which he was told that he would be expected to pay $10,000 when his name was sent to the Senate for a Federal judgeship. He identified the visitor as "Wayne Wilson," and said he had not been told he represented anybody in the Department of Justice.

Much of the testimony today was from Allen J. Pickering, formerly auditor for the government in the aircraft cases, who testified of conditions in the industry and the government's payments to airplane companies.

Pickering said the Wright-Martin Company maintained "an extensive secret service, headed by J. W. Wheatley, former Treasury secret service man, which was paid for by the government in the settlement." The operatives, he said, were former Treasury operatives.

Wheatley, a $4,200 government man, was paid approximately $22,000 a year by the Aircraft Company, Pickering said.

WNAC TO BROADCAST 'THE GINGHAM GIRL'

The opening performance of "The Gingham Girl" at the Shubert-Wilbur Theatre next Monday will be broadcast complete from the stage by WNAC, the Shepard Stores Radio Station.

The comedy comes from a year's successful run in New York with the original New York company, including Eddie Buzzell, who created the role of the sophisticated country lad, Jane Richardson in the title role, and Madge Miller as comedienne.

The Boston engagement is limited to three weeks, due to other bookings.

OWNERS OF DOGS

In the City of Boston who fail to license them at once are subject to prosecution. A dog license is issued at the station house in the Police Division in which the animal is kept.

License expires April 1. Application should be made immediately.

HERBERT A. WILSON, Police Commissioner

Clear Your Skin

Of Disfiguring Blemishes

Use Cuticura

Sample Soap, Ointment, Talcum free. Address: Cuticura Laboratories, Dept. X, Malden, Mass.

At HOVEY'S SATURDAY!

In the MISSES' Underpriced Shop:

575 NEW FROCKS

In Exactly 42 Youthful, Lovely, Spring Styles!

$15

Canton Crepe
Crepe Back Satin
Georgette
Jersey
Flannel

A GLORIOUS ARRAY of new Spring models in every wanted color — including plenty of the ultra-smart black and white!

Gay embroideries — crisp, fresh organdie collars and cuffs—and other new trimming notes!

BLACK BEIGE JADE
BROWN WHITE HENNA
NAVY COPEN GRAY
POWDER BLUE

THIRD FLOOR—HOVEY'S

Misses' SKIRTS

—FLANNEL
—WOOL CREPE
—ROSHANARA Weave

$10

FLANNEL—Smart, swagger and very new, gored or circular in style. All new Spring shades.

WOOL CREPE—Business-like and most carefully tailored, with new wide panel back and front.

ROSHANARA WEAVE—In combination pleats with panel back and front. Navy and high shades.

Botany Flannel Blouses (as sketched) to match skirts, $8.75

CLEARANCE—Skirts in novelty wools, an odd lot priced for quick clearance.................. $3.75

THIRD FLOOR

C. F. Hovey Co.

Established 1842

Delight the family at dinner—

serve Cranberry Pie for dessert, made with

EATMOR CRANBERRIES

Marry Me, Mabel, and I'll Buy the Ring

UNBREAKABLE CRYSTALS WHILE YOU WAIT. IF YOUR WATCHMAKER fails to repair your watch and make it RELIABLE, let us do it for you. Our watchmakers are competent to put in thorough order Ladies' tiny Swiss and American watches. Also to repair and adjust Gentlemen's high-grade watches to heat, cold and position. Out-of-town customers send watches by registered mail for estimate. When you want to buy a dependable watch see us

WILSON BROS.' BIG STORE

14-15-16 Termont Row
SCOLLAY SQUARE
BOSTON

THERE MAY BE DANGER IN DELAY

WE EMPLOY FIVE SPECIALISTS IN OPTOMETRY. VISIT WILSON'S BIG JEWELRY STORE

THE MAGNITUDE OF OUR BUSINESS makes it possible for us to give you the combined double service of our large staff of Specialists in Optometry and our Practical Opticians without a divided responsibility. WILSON GLASSES are guaranteed to give complete satisfaction whether you pay THREE DOLLARS, FIVE DOLLARS, TEN DOLLARS or TWENTY DOLLARS. Come and see.

All charge purchases made during the balance of this month will be entered on the April bill rendered May 1

Jordan Marsh Company

Our Great Juvenile Floor

Third Floor Main Store

Third Floor Main Store

Young Girls' Hats Are in Full Bloom

In such variety and beauty that they beggar description—dress hats, sports hats, school hats, hats of ribbon, of felt, and straw. We have sketched just a few for you to see.

DRESS HATS of fancy straws, crepe faced and trimmed in many ways that are new and smart—for the girl of 8 to 12 years..10.00

STRAW HATS for the girl of 6 to 10 yrs., some combined with silk, in several attractive and fashionable models 7.00

TAILORED HATS of milan in the best Spring colors, with band and large bow of gros grain ribbon across back 8.50

SPORTS HATS and tailored hats for girls and misses, in milan hemp, milan, leghorn, bangkok, leather and felt of many styles........3.50 to 18.50

FUR FELT HATS of fine quality for the bobbed-hair girl come in poudre blue, plover rose, lanvin, yellow and black 10.00

SUEDE HATS have just arrived from England in many smart styles and colors for the girl of 6 to the miss of 18.........7.50

Blouses for Girls---

Crisp and Dashing

With a pleated skirt and several of these pretty blouses a school-girl may be always neat and smart looking.

STIFF COLLAR AND CUFF Blouses of chambray in tans, peach, green or blue makes a popular blouse for the girl 6 to 14, 3.50

WHITE DIMITY with crocheted picot edging is smart and dainty; sizes 6 to 14 ....2.95

RICKRACK BRAID trims another white dimity blouse with its panel pleated front; sizes 6 to 14......2.00

A TOUCH OF COLOR, either red or blue in the pleated frill is a different touch to the blouse of striped dimity at 2.95

Girls' Coats in Such Variety

COATS for every girl, no matter if she is large or small for her age, no matter if she wants a sport coat or a dressy coat, or the very smart tailored coat.

FOR THE JUNIOR GIRL there is a coat of cut fleece material that comes in such smart shades as Arab tan and gray; sizes 13 to 17, 22.50

NAVY MEN'S WEAR SERGE makes the smartly tailored coat sketched for the schoolgirl of 6 to 14 years at..16.50

IMPORTED PLAID WOOL is very smart for girls of all ages, youthful and dashing in many color combinations; gray and blue; gray and tile; tan and brown; sizes 10 to 16 ....18.50

We Are Ready---

to Meet Spring

WITH HAPPY little dresses that flutter a greeting to Spring and with little tailored hats and coats that follow the tailored mode favored by *Maman*, we are ready to serve wee Miss Boston and little Brother.

THE COAT sketched is of tan polaire cloth, box style; sizes 2-6 ....10.00

THE HAT is a becoming poke with broad ribbon streamers; colors tan, black, navy, and brown.......6.00

A VOILE DRESS IS sketched at the right, daintily hand smocked and hand embroidered, white dimity collar and cuffs; in pink, blue and honeydew; sizes 2 to 6.......3.95

DAUGHERTY FLAYS COOLIDGE FOR 'COWARDICE' IN FORCING HIM OUT

CHARGES PRESIDENT HAS 'SURRENDERED PRINCIPLES'

Continued from First Page.

member of the Cabinet is to be incapacitated or disqualified by the preferment of charges against him, no matter how malicious and groundless, and he is compelled to give up his responsible position and sacrifice his honor for the time being because of such attack, no man in any official position is safe, and the most honorable, upright and efficient public servant could be swept from office and stable government destroyed by clamor.

"I have often advised you that my elimiantion is part of the program now being carried out. The origin of the persistent and vindictive attempt to discredit me as Attorney-General is well known.

"It principally proceeds from two sources: The powerful individuals and organizations who resent my successful action, in conformity with my sworn duty, **to save this country from violence and anarchy during an industrial crisis far more serious than the general public has ever known**; second, from those equally powerful individuals and organizations guilty of graft upon the government during the World War while the youth of our land was making the supreme sacrifice for the nation.

ATTACKS CRITICS

"I have to the best of my ability discharged my sworn duty to prosecute all such individuals and organizations, but the task has been beset with peculiar difficulty by reason of the fact that the official record in most of these cases was made up by men supposedly representing the government in these transactions who were either knowingly or stupidly parties to the crime.

"This partnership of the rioter and the war profiteer has ceaselessly sought to break down the faith of the American people in me and in the Department of Justice. In the high court of impeachment their attempt to fasten guilt upon me collapsed in disgrace to its originators, and they did not dare appeal again to the constitutional court.

"In the low court of scandal, gossip, rumor and innuendo to which appeal is now made, it will have no better success with the people of this country who read and think and believe in justice and the square deal, but coupled with threats of similar treatment of other public men, it has impressed politicians who think everything of personal and party expediency, and nothing of the principle involved, with the necessity of offering me as a sacrifice to propitiate vengeful interests which seek my destruction.

LASHES COMMITTEE

"I cannot escape the conviction, Mr. President, that your request for my resignation is also most untimely. It comes at a time when the truth is vanishing falsehood. From the public mind, even though I have not as yet had an opportunity to place upon the witness stand before the Senate committee a single witness in my defense or in explanation or rebuttal of the whispered and gossipy charges against me.

"No better evidence of the failure to substantiate charges of wrongful action on my part could be offered than the character of the proceedings by the Senate Committee engaged in conducting the present inquiry.

"If my accusers had believed me guilty, they would have been scrupulously careful to select as members of the tribunal men of judicial character, with open minds, in order that an unprejudiced verdict might be rendered.

"The choice as majority members of this committee of men, some of whom have openly, bitterly and falsely assailed me under senatorial immunity, and who had assailed my administration of the Department of Justice; the designation of a member of this court as prosecutor who is the responsible author of the resolution against me; the refusal to apply to the proceedings any rule of evidence or to grant to me the customary immediate right of cross-examination and early opportunity for rebuttal; and, above all, the character of the witnesses, including blackmailers, bootleggers, confessed corruptionists, and discharged and discredited government employes not one of whom has given testimony that would be admitted as evidence in the most loosely conducted court of the land—all this proves to fair-minded men that in the absence of credible testimony, the elements in control of this committee seek to convict by immaterial and malicious gossip retailed by irresponsible witnesses.

PARTY EXPEDIENCY

In such a tribunal, by such methods, and out of the mouths of such witnesses, an honest man could be convicted of any crime.

"I am aware, Mr. President, that the suggestion has been made to you that my retirement from the Cabinet would serve the ends of party expediency. Had I believed this I would have retired when this contention was first raised.

"Twice since you became President and when I could have done so without criticism, I have offered to retire from your Cabinet, and you have in each case requested me to remain, because, as you were kind enough to say, of your entire satisfaction with the splendid accomplishments of the Department of Justice under my administration."

"After this recent attack and while under fire, I stood my ground because I believe cowardice and surrender of principle are never expedient and that every sacrifice of justice to clamor is followed by demands for still greater sacrifices.

"From the beginning this attack upon me has, in fact, been an attack upon the administration and

Out of Job

HARRY M. DAUGHERTY

the Republican party, which my assailants are seeking to discredit for partisan purposes.

NATIONAL CRISIS

"Since the assault upon me began, the purpose to attack every administration official of prominence, including the President himself, has been publicly revealed.

"The American people confront a crisis in national affairs, equal in gravity to any we have faced in our history.

"Is this to remain a government of law and order, of constitutional procedure, with its gurrantees of individual rights and its safeguards for equal justice to the highest and the humblest, or is it to become a government by slander, by terrorism and by fear?

"In my battle for my rights, as an official and a citizen, the rights of every citizen of this Republic are involved, for who of all our millions of people knows but that he may be the next to become the object of unjust accusation maintained by lawless inquisition?

"In conclusion, Mr. President, please accept my thanks for your statement that you do not question my fairness or integrity, and believe me, yours very truly,

"H. M. DAUGHERTY."

AIRCRAFT GROUP ROBS U. S., SAYS CONGRESSMAN

Contracts Controlled by Same Interests That Caused Breakdown in War

Washington, March 28.—"The present aircraft investigation has grown out of information brought to me two years ago when I looked into the war frauds, particularly the air service contracts," said Congressman Roy O. Woodruff of Michigan today.

"Different people came to me, but none of them had a complete case. I asked these men at that time to continue their investigation and see me later when they had the situation well in hand.

"They came to me three months ago, bringing with them from 7,000 to 10,000 documents, and convinced me their contentions were correct. They showed that the same group of interests that controlled the air service during the war, and who were responsible for the breakdown of the air program and the waste of public funds, are now controling the air service as much as they did then.

"My investigation into the departments here convinced me that no concerns other than members of the Aircraft Association could secure a contract of any importance from any air service department of the government. My investigation also disclosed that contracts are given at exorbitant prices and that the government is not getting the results to which it is entitled."

300 MEN, ONE WOMAN, TAKEN IN DANCE RAID

New York, March 28.—Three hundred men and one woman were arrested on charges of disorderly conduct in a raid early today on an uptown dance hall, where, the prisoners said, they had been attending "a testimonial dinner to Lewis C. Brodwin." The police disagreed, declaring it was a "stag affair," to which admittance tickets had been sold indiscriminately. The woman prisoner said she was a professional dancer. Most of the prisoners stayed in jail for the night.

Gilletts Honor Guests

Washington, March 28 (C.N.S.).—Speaker of the Houseand Mrs. Frederick Gillett of Massachusetts were honor guests at a reception of the Congressional Club.

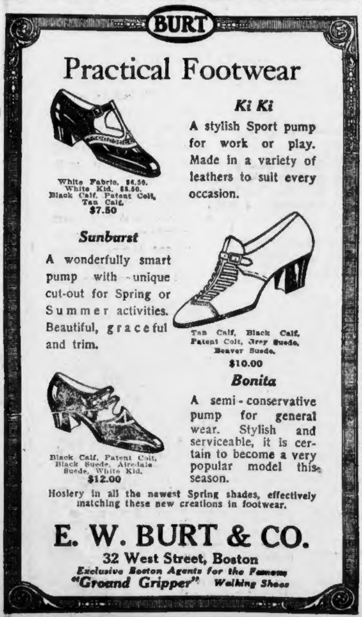

BURT

Practical Footwear

White Fabric, $6.50. White Kid, $8.50. Black Calf, Patent Colt, Tan Calf. $7.50

Ki Ki

A stylish Sport pump for work or play. Made in a variety of leathers to suit every occasion.

Sunburst

A wonderfully smart pump with unique cut-out for Spring or Summer activities. Beautiful, graceful and trim.

Tan Calf, Black Calf, Patent Colt, Grey Suede, Beaver Suede. $10.00

Bonita

A semi-conservative pump for general wear. Stylish and serviceable, it is certain to become a very popular model this season.

Black Calf, Patent Colt, Black Suede, Airedale Suede, White Kid. $12.00

Hosiery in all the newest Spring shades, effectively matching these new creations in footwear.

E. W. BURT & CO.

32 West Street, Boston

Exclusive Boston Agents for the Famous "Ground Gripper" Walking Shoes

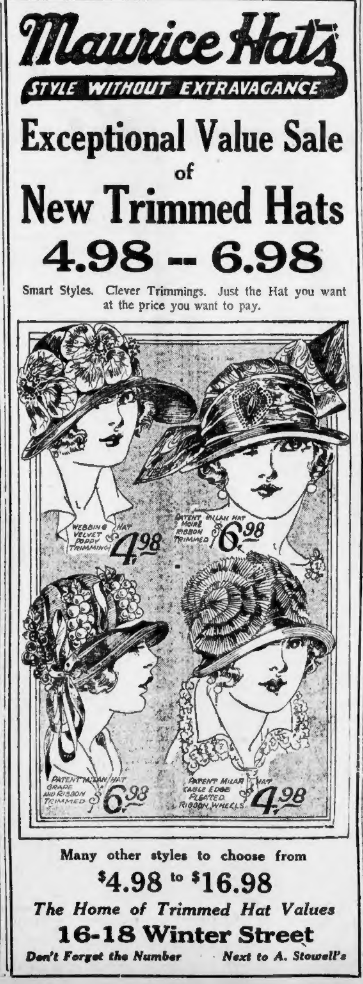

Maurice Hats

STYLE WITHOUT EXTRAVAGANCE

Exceptional Value Sale of New Trimmed Hats

4.98 -- 6.98

Smart Styles. Clever Trimmings. Just the Hat you want at the price you want to pay.

WEBBING VELVET POPPY TRIMMING HAT $4.98

PATENT MILAN HAT MOIRE RIBBON TRIMMED $6.98

PATENT MILAN HAT GRAPE AND RIBBON TRIMMED $6.98

PATENT MILAN HAT CABLE EDGE PLEATED RIBBON WHEELS $4.98

Many other styles to choose from

$4.98 to $16.98

The Home of Trimmed Hat Values

16-18 Winter Street

Don't Forget the Number *Next to A. Stowell's*

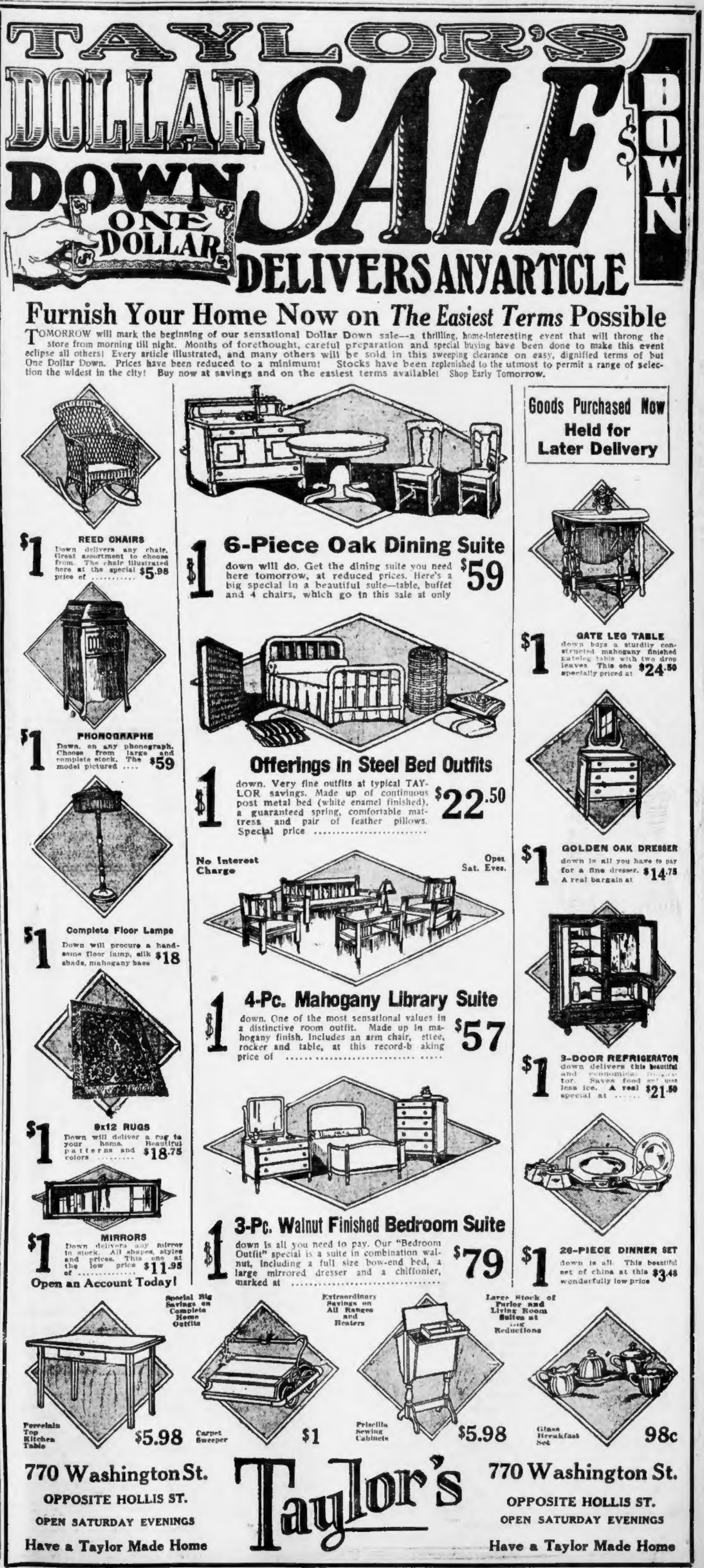

TAYLOR'S DOLLAR DOWN SALE

ONE DOLLAR

$1 DOWN

DELIVERS ANY ARTICLE

Furnish Your Home Now on *The Easiest Terms* Possible

TOMORROW will mark the beginning of our sensational Dollar Down sale—a thrilling, home-interesting event that will throng the store from morning till night. Months of forethought, careful preparation and special buying have been done to make this event eclipse all others! Every article illustrated, and many others will be sold in this sweeping clearance on easy, dignified terms of but One Dollar Down. Prices have been reduced to a minimum! Stocks have been replenished to the utmost to permit a range of selection the widest in the city! Buy now at savings and on the easiest terms available! Shop Early Tomorrow.

$1 REED CHAIRS Down delivers any chair. Great assortment to choose from. The chair illustrated here at the special price of $5.98

$1 PHONOGRAPHS Down, on any phonograph. Choose from large and complete stock. The model pictured $59

$1 Complete Floor Lamps Down will procure a handsome floor lamp, silk shade, mahogany base $18

$1 9x12 RUGS Down will deliver a rug to your home. Beautiful patterns and colors $18.75

$1 MIRRORS Down delivers any mirror in stock. All shapes, styles and prices. This one at the low price of $11.95

Open an Account Today!

$1 6-Piece Oak Dining Suite down will do. Get the dining suite you need here tomorrow, at reduced prices. Here's a big special in a beautiful suite—table, buffet and 4 chairs, which go in this sale at only $59

$1 Offerings in Steel Bed Outfits down. Very fine outfits at typical TAYLOR savings. Made up of continuous post metal bed (white enamel finished), a guaranteed spring, comfortable mattress and pair of feather pillows. Special price $22.50

No Interest Charge

Open Sat. Eves.

$1 4-Pc. Mahogany Library Suite down. One of the most sensational values in a distinctive room outfit. Made up in mahogany finish. Includes an arm chair, settee, rocker and table, at this record-breaking price of $57

$1 3-Pc. Walnut Finished Bedroom Suite down is all you need to pay. Our "Bedroom Outfit" special is a suite in combination walnut, including a full size bow-end bed, a large mirrored dresser and a chiffonier, marked at $79

Goods Purchased Now Held for Later Delivery

$1 GATE LEG TABLE down buys a sturdily constructed mahogany finished gateleg table with two drop leaves. This one specially priced at $24.50

$1 GOLDEN OAK DRESSER down is all you have to pay for a fine dresser. A real bargain at $14.75

$1 3-DOOR REFRIGERATOR down delivers this beautiful and economical refrigerator. Saves food and uses less ice. A real special at $21.50

$1 26-PIECE DINNER SET down is all. This beautiful set of china at this wonderfully low price $3.48

Special Big Savings on Complete Home Outfits

Extraordinary Savings on All Ranges and Heaters

Large Stock of Parlor and Living Room Suites at Big Reductions

Porcelain Top Kitchen Table $5.98

Carpet Sweeper $1

Priscilla Sewing Cabinets $5.98

Glass Breakfast Set 98c

770 Washington St.
OPPOSITE HOLLIS ST.
OPEN SATURDAY EVENINGS
Have a Taylor Made Home

Taylor's

770 Washington St.
OPPOSITE HOLLIS ST.
OPEN SATURDAY EVENINGS
Have a Taylor Made Home

BOBBED HAIR BANDIT, IN HOLDUP, TRAPPED BY TAXI DRIVER

ROBBED HIM OF DAY'S RECEIPTS

Man With Her Claims to Be Husband; Both Were Armed

New York, March 28.—New York police captured another alleged bobbed-haired bandit and asked victims of robberies in which a girl with shorn locks has participated to visit an uptown police station to see whether the prisoner was the one who has terrorized Brooklyn and Manhattan shopkeepers.

The girl arrested gave her name as Daisy May Logan and a man with her said he was John Edward Logan, her husband. They were captured on upper Riverside Drive after Louis Ruben, a taxicab driver, had charged them with robbing him of $7.30, his day's receipts.

Ruben said they returned $5 when he told them he had a family to support.

Police said Mrs. Logan carried a pistol and her husband a large knife. Lead from the pistol cartridges had been removed, however, and replaced with paper pellets, because, police said Mrs. Logan explained, she was afraid she might accidentally discharge the weapon and she "didn't want to commit murder."

Mrs. Logan told them, police said, her husband was out of work and they had planned a series of robberies to raise money for a belated honeymoon.

CARE OF HUB'S BABIES NEVER CEASES

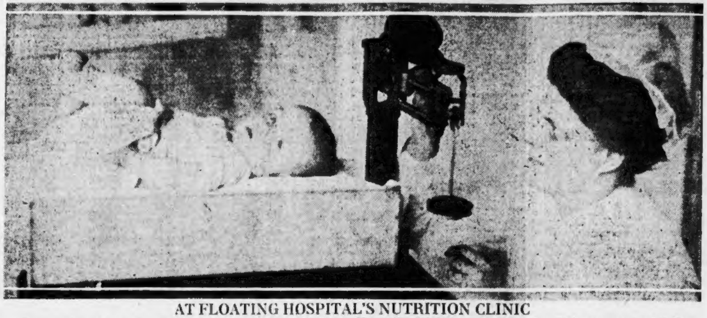

AT FLOATING HOSPITAL'S NUTRITION CLINIC

Nurse Lillian Engstrund weighing a baby patient at Nutrition Clinic in "On Shore" department of the Boston Floating Hospital at No. 40 Wigglesworth street. General medical cases are treated there.

POOR AIDED BY HUB FLOATING HOSPITAL

Tremendous Work Carried on at Headquarters in Wigglesworth St.

This is the twenty-ninth of a series of articles which is a sequel to this newspaper's investigation of medical quackery in Greater Boston.

If you are not acquainted with reputable physicians and wish to make sure of obtaining expert advice and fair dealing, the series will show you how to avoid quacks by patronizing Boston's health centres, the best in the country.

Boston's sick babies need not fall into the hands of medical imposters while the famous Boston Floating Hospital is at their disposal.

When "Floating Hospital" is mentioned, the idea of Summer care for sick babies is suggested; but this hospital also carries on a tremendous amount of work during the Winter, Fall and Spring months at its "On Shore" department, No. 40 Wigglesworth street, Boston; a fact of which the general public is unaware.

Here clinics for general diseases are held from 1:30 to 3:30 P. M. on Tuesday and Thursday, and special appointments may be made for the treatment of whooping cough with the ultra-violet ray on Monday, Wednesday and Friday.

3,000 VISITS ANNUALLY.

It is estimated that the doctors connected with this hospital make an average of 3,000 visits a year to the homes of little ones who have received treatment there.

The age limit for applicants at the Floating Hospital has been set at seven years; but sometimes exceptions are made, and children as old as ten are received. In summer the hospital ship cruises down the harbor.

Absolutely no charge is made for any service at the Boston Floating Hospital.

Applications for the admission of infants or small children may be made by phone or in person.

DEPENDS ON GIFTS.

A splendid social service work is connected with this institution.

This hospital is maintained wholly by voluntary contributions. Clean old linen, such as worn out sheets, table cloths, napkins, pillow cases and towels are suitable if the donor is unable to give money.

Dr. Henry Ingersoll Bowditch is physician-in-charge of the Floating Hospital. Edward Pope is chairman of the board of trustees.

Chlorine Gas Used to Cure Horses of Distemper

Washington, March 28.—Having used chlorine gas successfully as a cure for the colds of numerous Senators and Congressmen, the Chemical Warfare Service has used the gas successfully in the cure of distemper among horses, it was learned officially today.

FORD TO BUILD 3 BIG GARAGES IN BOSTON

Reported Scheme to Solve Traffic Jam Plans for 3,000 Autos

To relieve traffic jams in Boston, Henry Ford was reported as planning to build three big garages, with live storage facilities for 3,000 cars each, near terminals of the Boston Elevated system in Boston.

Mr. Ford's plans for the erection of such garages are being studied by Boston business men, it was stated, following a discussion of the project at a meeting in the Exchange Club Wednesday.

The proposed garages, with total capacities of 9,000 cars, would be conducted on a community or club basis, it was reported, with car owners paying annual membership dues covering storage charges, etc. As an added accommodation, cafeterias would be included in each building, it was stated.

STATE LEGION ORDERS DUANE REINSTATED

Kirby Post of Clinton Is Given 30 Days to Act or Be Expelled

James R. Kirby Legion Post of Clinton has but 30 days to show why recommendation for the revocation of its charter by National League Headquarters should not be made for refusing to reinstate former Department Commander James T. Duane, in accordance with action taken by the State Legion executive committee at the annual monthly meeting.

James T. Duane

Following a lengthy discussion, during which certain members of the committee made efforts further to investigate conditions at Clinton, the State body with one dissenting vote acted on a resolution presented by Junior Department Vice-Commander William McGinnis, which compels the post to reinstate Duane, illegally suspended from membership, or stand prepared to forfeit its charter.

Despite a similar ultimatum issued by the State committee last month which is said to have been ignored, no effort was made to return to its membership rolls the name of Duane, one of the Kirby Post organizers.

The former State Legion head was illegally ousted from the Clinton Legion Post, it was ruled, for remarks detrimental to certain post officers.

Used car buyers today are not buying merely used cars. They are asking for cars that have been inspected by Boston American mechanics.

U. S. ARMY FLIER MAKES NEW RECORD

Dayton, Ohio, March 28.—Lieut. Harold R. Harris of McCook Field, established another unofficial altitude record for airplanes carrying a load of 351 pounds. Instruments on his plane showed that he reached 28,411 feet.

The former record, 27,768 feet, was established by Adjutant Bury in Bourget, France, on June 1, 1923.

AGED MAN, WHO SHOT SELF, DIES

Solomon Cantor, of No. 31 Lambert street, Roxbury, who five weeks ago shot himself in the head with a revolver in an attempt to commit suicide, died at City Hospital.

Cantor was seventy years old. While his wife, Mrs. Nina Cantor, was away, he shot himself through the mouth. He was in ill health.

Fur Scarfs and Chokers

SPRING OPENING

FUR CHOKERS to Wear With the Spring Suit

Squirrel Chokers, 6.50
Brown Fox Chokers ...14.50
Red Fox Chokers, 24.50
Stone Marten Chokers ...19.50
Slate Fox Chokers, 24.50
Beautiful Mink Chokers ...16.50
Beautiful Fox Chokers (in all wanted shades), 15.00

Trade In Your Old Fur Coat for a New One Modeled for 1925

Offer Extraordinary

We have grouped all our remaining Fur Coats to be sold Friday and Saturday in all the wanted Furs $65

Boston's BETTER Upstairs FURRIER

41 WINTER ST I.J. FOX 4TH FLOOR Take Elevator

Imported Kid Gloves

An Exceptional Purchase

On Sale Saturday

This lot of Gloves, made by one of the well-known glove manufacturers, was offered at an unusual concession.

1400 Pairs Fownes' Strap Wrist Gloves, real kid, pique sewn, 4-row embroidered backs.

COLORS: Mode, Beaver, Tan, Black, White

Regularly priced $3.75 a pair

On Sale Saturday at $1.95

R. H. STEARNS CO

FOR SATURDAY $7.50 SILK BLOUSES

7.50
7.50
7.50
7.50
Bonney's 459 Washington St Near Winter St.

Special Saturday Offering $7.50

Many other Blouse Models at prices ranging from $5 to $15

Suits—Coats
Fur Neck Pieces
Flannel Dresses
Gowns—Petticoats

R.H.White Co.

Mail Orders Filled—Boston 8
Telephone Orders Filled—Beach 3100

Misses' Flannel Blouse, $5.00
Misses' Flannel Skirt, $5.00

FLANNEL Blouses and Skirts

To Match

Monterey—Powder Blue
Pan Green

The Blouse $5.00
The Skirt $5.00

Second Floor

Think!

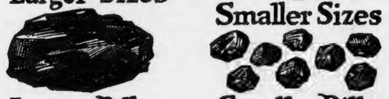

Burn the Smaller Sizes of Anthracite — Save Money!

Buckwheat and the other small sizes (hauled at a lower freight rate) sell, at present, at a much lower price than the egg, stove and chestnut sizes.

Understand, buckwheat is the same KIND of anthracite you are now using—"chips of the old block" mined the same careful way, and at the same time. Use these smaller sizes and save money.

How? The educational exhibits at the Show will explain. See the coal-saving devices. Talk with the experts about heating the home, apartment house, hotel, hospital or institution.

See the Instructive Motion Pictures

COAL ECONOMY SHOW

One Block from Washington Street

56 Franklin Street

Admission Free

Do you know that to produce each ton of coal you use, the Operators have to pump 15 tons of water into the mine, a quarter of a ton of air, use nearly a pound of explosives, six board feet of timber, and then extract a half ton of refuse so that your ton will be ALL coal.

General Committee of Anthracite Operators

Need An Auto Top Trimmer? Vet Can Fill Job

Automobile top trimmers and upholsterers are not plentiful. A rehabilitated World War veteran, thirty-one years old, who resides in Dorchester, seeks employment at this kind of work.

For two years and a half this veteran has been in training as an auto top trimmer and during that time he has received some training in upholstery. His government compensation ends today.

If you can employ such a man, call Congress 7600—the Boston Chamber of Commerce, and ask for Case No. 101.

Insurance against fire and theft for a limited period—free of charge—is furnished the buyer of a used car bearing the Boston American "Inspected-Insured" blue certificate.

Clothing on Credit

Fine selection of MEN'S SUITS, HATS, SHOES & TOPCOATS All the latest styles, colors and models.

Our New Jazz Model is the latest

$1.00 A WEEK Opens an Account With Us

Full Line Ladies' Coats, Suits & Dresses

All the best models and latest styles

New Creations

Few Minutes From Essex and Boylston St. Stations
Open Mon. and Sat. Eves.

AMERICAN SUPPLY CO.
801 803 WASHINGTON ST.

Pape's DIAPEPSIN FOR INDIGESTION

STOMACH TROUBLE

Indigestion Gases
Sourness Acidity
Heartburn Flatulence

So pleasant and so harmless! The moment "Pape's Diapepsin" reaches the stomach all distress goes. Lumps of indigestion, gases, heartburn, sourness, bloating, flatulence, palpitation, vanish.

Ease your stomach now! Correct your digestion for a few cents. Druggist sell millions of packages.

Demand BAYER ASPIRIN

Imitations may be dangerous

SAY "BAYER" when you buy—Genuine

Unless you see the "Bayer Cross" on tablets you are not getting the genuine Bayer Aspirin proved safe by millions and prescribed by physicians 23 years for

Colds Headache Neuralgia Lumbago
Pain Toothache Neuritis Rheumatism

Genuine → Accept only "Bayer" package which contains proven directions.
Handy "Bayer" boxes of 12 tablets
Also bottles of 24 and 100—Druggists.

Aspirin is the trade mark of Bayer Manufacture of Monoaceticacidester of Salicylicacid

FATHER HALTS WEDDING OF YOUTH

Declares Son Is Too Young to Marry Sadie Oranburg, Back Bay Nurse

Love may yet find a way for Herbert Raphel, auto salesman, and Sadie Oranburg, Back Bay nurse, but their pathway to wedlock so far has been anything but smooth.

The climax to peternal objection on the part of Herbert's father, Harry Raphel, No. 21 Harley street, Dorchester, came at the marriage license bureau in City Hall when dad stopped the issuance of the marriage license. Herbert had sworn that he was twenty-two years old but the elder Raphel said seventeen.

Miss Oranburg, the girl in the case, is eighteen years old. She is a nurse at the home of Mrs. Samuel Kapler, No. 497 Huntington avenue, Back Bay.

GIRL APPEARED ALONE.

The pretty nurse and the youthful auto salesman appeared at the marriage license bureau on Saturday. The papers were made out in due form and the young couple departed to await the expiration of the five days provided by law. Thursday Sadie appeared alone at the bureau and asked for the license. She explained that Herbert had been detained at his place of business.

At this juncture Attorney Thomas Creed, representing Herbert's father, appeared. Attorney Creed said his client wanted the license refused on the ground that Herbert was not of age. Then came a telephone call to Joseph H. Cahalan, who is in charge of the License Bureau.

LICENSE HELD UP.

The call purported to come from "Dad" Raphel, but it was later learned that it was a friend of Herbert's who was on the wire. The man at the telephone said he was Herbert's father, that it was all right to issue the license.

In a few minutes Herbert himself arrived, and then came Herbert's father. The upshot of the matter was that Mr. Cahalan refused to issue the license pending an investigation of the young auto salesman's age.

Herbert and Sadie went away arm in arm, vowing that love would yet find a way. Herbert's father departed with Attorney Creed, equally determined that Herbert should not be married.

Later Herbert was arrested on a charge of making a false statement over his age and residence. He secured $300 bail.

A good beginning is half the battle. Be guided by the Boston American "Inspected-Insured" blue certificate and you will be off to a good start with your used car.

AUTHOR FLINDT DIES UNDER STOLEN AUTO

Oakland, Cal., March 28.—Death has ended the career of Homer Eon Flindt, San Jose, Cal., short story writer, with a mystery as great as any devised for his tales. His body was found under a wrecked automobile stolen a few hours previously.

Flindt attracted notice a year ago when Edward O'Brien, British critic, declared his story, "The Greater Miracle," one of the best short stories published in 1922. He also had written motion picture scenarios.

L. S. Hendley, from whom the automobile was taken, identified Flindt as having forced him at pistol point to give up the car.

GIRL WORKERS TRAPPED IN BLAZE

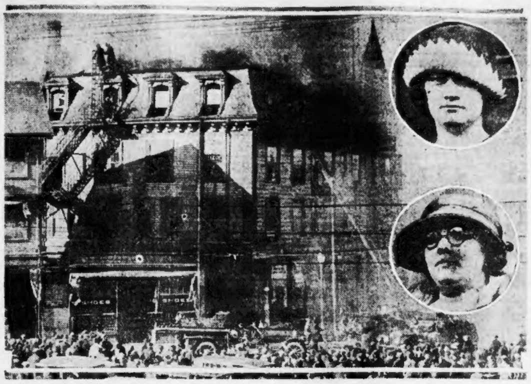

FIRE IN CAMBRIDGE BUSINESS COLLEGE BUILDING

Insert, top, Miss Anna Sullivan, a hair dresser, who sprained her ankle fleeing by the fire escape at the fire in the four-story wooden building in Central square, Cambridge. Bottom, Miss Ruth Brown, employer of Miss Sullivan, who also fled by the fire escape.

WIFE ANGERED BY HUSBAND'S 'LOVE NEST'

Former Washington Official Set One Up in Brooklyn for Rival, She Says

New York, March 28.—Charges that Norman A. Merrett, secretary-treasurer of the Commonwealth Finance Corporation and formerly assistant postmaster of Washington, is maintaining a "love nest" in Brooklyn were made before Justice Callaghan there.

Merrett, who has sued for divorce in Rhode Island, entered a complete denial of his wife's charges.

Mrs. Merrett not only asks a separation, but also an accounting of money, which she says her husband has dissipated, and for an injunction to prevent him transferring real estate.

Mrs. Merrett charges that on April 1, 1913, her husband informed her he had lost his position, and would be forced to accept a job at a lower salary. She adds:

"I at once adjusted our finances to this situation, and made the best of it. He, however, established another home in Washington."

The girl was named only as "Leslie."

The complaint recites that in October, 1923, he deserted "Leslie" for another whom he introduced to friends as Mrs. Merrett. The wife goes on:

"This caused me great mental anguish, because when I was introduced I would be asked which Mrs. Merrett I was."

The complaint sets forth that Merrett then went to Elmhurst, but set up a "love nest" in Flatbush. He visited his wife soon after this, and professed his love for her again, but she says this was "a deception for the sole purpose of mulcting me of my money."

3 INJURED IN CRASH HELD AS DRUNKS

A former Boston police officer and two other men were injured today when an automobile overturned at Webster and Orleans street, East Boston.

All three were arrested after the crash on the charge of being drunk.

The three men were William J. Hankard, Bennington street, East Boston, a former member of the Boston police traffic squad; William J. Sullivan, Homes street, East Boston, and A. H. Wilbur, Beacon street, Boston.

According to the police Hankard was driving. As he attempted to turn from Orleans street into Webster street the front wheels caught in the car tracks and the machine overturned. When the police picked the trio from beneath the car they were found to be suffering only from scratched faces and knees.

LAWYER DROPS DEAD AT TRACES OF THIEVES

New York, March 28.—On discovering that his apartment had been ransacked by thieves, Joseph Solari, fifty, an attorney, dropped dead from heart disease when he returned home. The attack was brought on by the shock, the attending physician said.

Two trunks were packed with silverware, jewelry and clothing, but the thieves were frightened away.

British Fliers at Rome

Rome, March 28.—Squadron Commander A. Stuart Maclaren of the British Royal Air Force, who is attempting a round-the-world flight in a hydroplane, arrived today from Lyons, France. This was the third leg of the long journey. Maclaren had stopped at Civita Veccia for the night.

Plans for College in America to Have 60,000 Students

New York, March 28.—Newton D. Baker said that recently he had seen uncompleted plans for a college which in 30 years will have 60,000 students and may be established somewhere in the United States, probably in Ohio. Mr. Baker was talking to the Association of Johns Hopkins Alumni of New York and New Jersey.

He touched on the subject incidentally and declined to reveal where the college is to be erected and who are its sponsors. He was speaking of the danger in the massing of mere numbers and hoped that Johns Hopkins would not have nearly that number of students.

You'll find the blue "Inspected-Insured" certificate pasted on the windshield of that used car you want to buy. It will tell you what the car's condition is.

4 ARRESTED IN CAMBRIDGE FIRE RIOT

Spectators Fight to See Central Sq. Blaze; Three Firemen Overcome

One girl was injured, three firemen were overcome by smoke, and many persons fled to safety when a fire caused damage estimated at $30,000 to the four-story wooden structure in Central square, Cambridge, occupied by the Fisher Business College, business firms and stores.

Thousands of spectators fought for points of vantage, starting a riot which ended in the arrest of four men.

The classes of the business college had been dismissed before the fire was discovered.

Three girls were forced to flee by the fire escape. Miss Anna Sullivan, a hairdresser, suffered a sprained ankle when one of her feet was caught in a rung.

The firemen who were overcome were: Frank Burrill of Engine 6, Mortimer Hartney of Ladder 3 and William Qualil of Ladder 3.

The fire started in a closet on the top floor of the building in a bale of waste paper. Fire officials believe that a burning cigarette carelessly dropped by a worker caused the fire.

The roof and the top floor of the building were burned out. It is owned by Arthur G. Hennessey.

Arrested during the riot were William E. Baker, twenty-five years old, of No. 40 Columbus avenue, Somerville, and Walter Baker, twenty-five, of No. 52 Simpson street, Somerville, charged with disturbing the peace, and Oliver Marcellus of South Boston and James Murphy, sixty years old, of Prospect street, Cambridge, charged with drunkenness.

The two Bakers were later released.

If the mechanical condition of a used car is very good, Boston American mechanics say so. If the condition is very poor, they say so also. Look for the blue certificate.

Summerfield's
727 Washington Street, Boston 11

Period Model Phonographs Three Carloads

Superb $112.50 instrument with 24 record selections —Complete for

$67.50

This Is Our Gift of Savings to You, Commemorating Our 12th Anniversary

$5 Down Places this entire $112.50 outfit in your home—small weekly or monthly payments thereafter—and

No Interest to Pay

Guaranteed In Every Respect by Summerfield's and the manufacturer.
Delivery Free Anywhere in New England.

The Case
Is made of genuine rich mahogany in combination with fine cabinet woods. Individuality is a distinction of this model. The classic Queen Anne lines, raised panels, superb workmanship and artistic design make these instruments worthy of prideful show place in any home.

The Tone Quality
This superb instrument has the same size motor, tone arm, sound box and amplifier as the $250 models. Clear, strong or repressed reproduction, as you desire; silent operation; playing all makes of records. Including all the improvements and nicety of details that characterize highest priced machines.
Amplifier, sound box, universal tone arm, motor, are of the highest grade construction.

$67.50

Are You Posted on Prices of BRUNSWICK PHONOGRAPHS

Naturally, you will look for authoritative information from a source of large distribution.

This store is Brunswick Selling Agency—

displaying the popular models in variety of woods, finishes and designs.

Purchases Can Be Made on Weekly Terms, with No Interest to Pay.

SUMMERFIELD'S

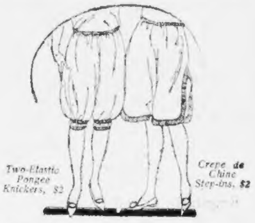

Built on value Filene's Growing on value

The FOXES lead for Spring and Summer furs!

Fox fur scarfs—soft, fluffy and very effective in relieving that harsh line of coat, suit or dress so difficult for many women to wear—are ideal for Spring and Summer. And there are scarfs in many shades to choose from in order that you may have just the right one to harmonize with you and your clothes—blue, red, black, brown, taupe, new amber, cross, pointed, kit or wood fox, $15 to $225.
(Fur Shop—sixth floor)

Bloomers or step-ins, $2
—radium—crepe de Chine—pongee

We made a similar announcement a while ago and the bloomers and step-ins in that lot sold so quickly we tried hard to get some more. And we did—some just like those we had before, others equally as good, and all priced much below their real worth, $2.

RADIUM step-ins with fagoting—PONGEE or RADIUM tailored knickers—CREPE DE CHINE step-ins with lace or net edging—are just some of the styles, $2. Other bloomers and step-ins, $3 to $7.50.
(Filene's—mail or telephone orders filled—third floor)

New tailored linen dresses
$7.50
Two smart styles—one of white linen with black line checks, vestee front and back tie. Other in neat three-button style, tailored button holes. Copenhagen, gray, orchid, brown, coral and white. Sizes 36 to 46. $7.50.
(Filene's—mail orders filled—Machine-Made Dress Shop—sixth floor)

New sport coats with a "man-tailored" look
$25
Mannishly tailored top-coats of fine, soft imported wool materials, lined throughout with silk. Good fitting shoulders—a smart "over-suit" topcoat for everyday wear. Tan and gray mixtures or plaids, sizes 36 to 42, $25.
Filene's—mail or telephone orders filled

Charge purchases Friday, Saturday and Monday placed on bill rendered May 1st.

Can you detect the cause of an engine knock? The skilled mechanics examining used cars in the Boston American "Inspected-Insured" service can tell you.

Advertisement

CLEAN KIDNEYS BY DRINKING LOTS OF WATER

Take Jad Salts to Flush Kidneys if Your Back Hurts

Eating too much rich food may produce kidney trouble in some form, says a well-known authority, because the acids created excite the kidneys. Then they become overworked, get sluggish, clog up and cause all sorts of distress, particularly backache and misery in the kidney region, rheumatic twinges, severe headaches, acid stomach, constipation, torpid liver, sleeplessness and bladder irritation.

The moment your back hurts or kidneys aren't acting right, or if bladder bothers you, begin drinking lots of good water and also get about four ounces of Jad Salts from any good pharmacy; take a tablespoonful in a glass of water before breakfast for a few days and your kidney may then act fine. This famous salts is made from the acid of grapes and lemon juice, combined with lithia, and has been used for years to flush clogged kidneys and stimulate them to activity; also to neutralize the acids in the system so that they no longer irritate, thus often relieving bladder disorders.

Jad Salts cannot injure anyone; makes a delightful effervescent lithia water drink which millions of men and women take now and then to help keep the kidneys clean, thus often avoiding serious kidney disorders. By all means have your physician examine your kidneys at least twice a year.

JAD SALTS

Advertisement

Just A Touch Of Ice-Mint. PRESTO!

Corns Wither and Lift Out With Fingers. No Pain.

Corn sufferers gather round; get right up close and listen, here's good news for you.

The real genuine "Corn Killer" is here at last. No humbug. Ice-Mint, the new discovery made from a Japanese product, is said to surely and quickly end all foot misery. Think of it; only a touch or two of that cooling, soothing Ice-Mint and real foot joy is yours. No pain, not a bit of soreness, either when applying it or afterwards and it doesn't even irritate the surrounding skin.

It just makes a pair of tired, swollen, aching, burning feet glow with cooling comfort.

Hard corns, soft corns or corns between the toes, also toughtened callouses just shrivel right up and lift off so easy. It's wonderful.

Every foot sufferer can appreciate a treatment like this, especially women who wear high heel shoes and men who are obliged to stand on their feet all day.

Try it. Just ask in any drug store for a few cents worth of Ice-Mint and learn for yourself what solid foot comfort really is. There is nothing better.

ICE-MINT

Advertisement

FAMOUS OLD TONIC STOPS SPRING FEVER

THERE is no better spring tonic than Gude's Pepto-Mangan. At this time of the year, everybody needs something to enrich the blood and tone up the system.

If you are beginning to feel listless and exhausted, get Gude's right away and begin to get the benefit of its wonderful strengthening, energizing qualities. It contains the iron your blood needs and the health giving invigorating elements to put you in fine trim for spring and summer. At your druggist's in both liquid and tablet form.

Free Tablets To see for yourself the health-building value of Gude's Pepto-Mangan, send for free Package. M. J. Breitenbach Co., 53 Warren St., N. Y.

Gude's Pepto-Mangan

Tonic and Blood Enricher

10,000,000 School Children need NATURE'S RARE GIFT

From Norway's Seas

SCOTT'S EMULSION

The Strength-maker.

Scott & Bowne, Bloomfield, N. J. 23-30

CROUP

For Spasmodic Croup rub Vicks over the throat and chest until the difficult breathing is relieved—then cover with a warm flannel cloth.

VICKS VAPORUB

Over 17 Million Jars Used Yearly

PURSUED BY KING LOUIS XIII

SCENE FROM "UNDER THE RED ROBE"

De Cocheforet, hearing that the soldiers of King Louis III. are searching for him, confers with his wife and sister, Renee, prior to escaping to his hut in the woods. The players, left to right, are: Evelyn Gosnell, Otto Kruger, Gustav von Seyffertitz and Alma Rubens.

$100,000 SPENT ON GOWNS FOR 'RED ROBE'

Costumes Worn in Big Cosmopolitan Film Are Copies of That Period

Aside from the magnificence of the settings in "Under the Red Robe," another of the factors contributory to the great success of this $1,500,000 picture coming to the Park Theatre next Monday, is the gorgeousness of the costumes.

Gowns worn by Alma Rubens, the heroine, and the regal robes of Mary McLaren as Queen Anne, Rose Coghlan as Marie de Medici, Genevieve Hamper as the Duchess de Chevreuse and others entailed an expenditure of almost $100,000.

Costumes worn by Marie de Medici and Anne of Austria were copied from portraits of that period. Special frames had to be built for each gown to obtain necessary fulness of the skirts. Genuine ermine decorates the dresses of the two queens.

The gown worn by Miss Rubens in the last part of the picture was specially embroidered in Southern France, and is worth a small fortune.

More than two thousand elaborate court costumes were necessary for the players who appear in scenes in the reception hall of Cardinal Richelieu (Robert B. Mantell). Most expensive leather was used for the jackets of the costumes worn by John Charles Thomas as Gil de Berault.

The person responsible for nearly all of these gorgeous costumes is Mrs. Gretl Urban Thurlow, daughter of Joseph Urban, who designed all the settings for "Under the Red Robe."

Mrs. Thurlow was born in Vienna twenty-four years ago and came to America when she was thirteen years old.

She is the first person in this country to design costumes for Mme. Marie Jeritza, star of the Metropolitan Opera, and is also noted for the costumes she has designed for Marion Davies, the Cosmopolitan star.

BALK ORDER FOR SOMERVILLE CITY HALL

Aldermen Appropriate $20,000; Total Cost May Reach $400,000

Cost of remodelling and repairing the Somerville City Hall, estimated originally at $170,000, has already reached $300,000 and may go to $400,000, it was revealed at a meeting of the Somerville Board of Aldermen.

The City Hall building was torn down verbally during the meeting, and built up once more, when an order, seeking $20,000 additional for the reconstruction job was fought bitterly by the six Democratic members of the board.

Their arguments failed for the fifteen Republican members voted the order through on rollcall, transferring the $20,000 from the excess and deficiency account to the City Hall alterations and additions account.

Alderman Joseph A. Haley, in opposing the order, declared that the continual requests for money had the appearance of a raid on the treasury. It would have been far cheaper to build a new City Hall, he asserted.

Alderman William F. Burns also opposed granting of the order, declaring that he believed someone had blundered in figuring out the cost of alterations.

Opposing votes against the order were registered by Aldermen Haley, Burns, Mitchell, Grant, Hoban and Downey, but the fifteen Republican members passed the measure through.

Alderman Burns, at the meeting, introduced an order requesting the committee on public property to consider advisability of the Ten Hill Farm property on Mystic avenue for playground purposes.

Woman Dies at 96

Northampton, March 28.—Mrs. Katherine White, aged 96 years, Northampton's oldest woman resident, died here.

You Are Invited to Inspect the 1924 Models of the Famous

·Heywood-Wakefield·
REG. U.S. PAT. OFF.

Carriages and Strollers

Built to Fit the Baby

"A Quality Seal on Every Wheel"

The one shown only 7.50

CASH OR CREDIT

No Mail or C. O. D. Orders

MORSE FURNITURE COMPANY

B. A. McMAHON, Proprietor

827 WASHINGTON STREET

CORNER COMMON ST. ABOVE HOLLIS

BIG FIRM GIVES UP SALE OF REVOLVERS

Chicago, March 28.—Butler Brothers, merchandise wholesalers, announce that in the public interest the firm has decided to quit selling revolvers and pistols. The company has handled them more than forty years, and its sales within the last decade alone have amounted to about $1,500,000, it is estimated.

"The action was taken because of the growing sentiment throughout America against carrying concealed weapons," the announcement states.

FOWL

All fresh killed. Four to five pounds each. This is as fine a quality as we have ever sold

38c lb

LAMB LEGS 38c Fresh Genuine Spring Whole or Half

FACE RUMP 32c Strictly Cornfed Beef Exceedingly Tender

LAMB FORES 22c Genuine Spring Boned if Desired

HAM 28c lb

Small Young Pig, Mildly Cured. Whole or Half Slices Cut off on Request. Remember—Not Fat

VEAL LEGS 32c Fresh White Quality Whole or Half

CHUCK ROAST 28c Heavy Boneless Beef Splendid Pot Roast

PORK LOIN 20c Fresh, Lean, Young Pig Any Weight Roast

BACON

DORACO—Any Weight Piece 22c

DORACO—Sliced, Without Rind 29c

BUY NOW—SPECIAL SALE THIS WEEK

RIB ROAST 35c Strictly Cornfed Beef Best Cuts

FRESH HAMS 23c Native, Choice, Small Whole or Half

TOP ROUND 45c Excellent Prime Steak Price is Low

HADDOCK 8c lb

Fancy Fresh Caught Shore Fish. Your Choice in Weight. Dressed if Desired.

Fillet of Sole 25c Fresh Flounder Variety A Wonderful Dish

Finnan Haddie 15c DORACO—Mild Cured The Finest Sold

COD STEAK 12c Fresh Sliced Shore Fish Others Charge 15 Cents

HALIBUT 30c lb

Wonderful Fresh White Fish. Big Slices or Cut to Boil. Exceedingly Low Price on Fish That Will Please You

BUTTER 50c lb

Fresh Genuine Vermont Creamery. Fine Sweet Flavor. Cut from Tub

NOT ON SALE HOUGHTON & DUTTON'S

CABBAGE 5c lb

New, Just Arrived, Solid Heads. Bear in Mind Quality Never Sacrificed for Price

ARTHUR E. DORR & CO., Inc.

DOWNTOWN
132 Canal St.
Near North Station
DORCHESTER STORE
Codman Square

MAIN STORE
Cor. North & Union Sts.
Wholesale and Retail
QUINCY STORE
Hancock & Maple Sts.

UPTOWN
Houghton & Dutton
3 Min. from Park St.
DORCHESTER STORE
Fields Corner

SAN FRANCISCO A. L. POST WIRES PROTEST

San Francisco, March 28.—Telegraphic protest against the post's suspension was made today to John R. Quinn, national commander of the American Legion, by Daylight Post 298 of the American Legion here. The post was suspended ten days ago after publicity was given to its anti-bonus resolution.

The suspension order was called an "un-American action." The telegram declared its effect was to "give the impression that membership in the American Legion is conditioned upon holding a view in favor of granting a cash bonus to able-bodied ex-service men.

MRS. W. J. GUARD VICTIM OF BURNS

New York, March 28.—Mrs. William J. Guard, wife of the publicity director of the Metropolitan Opera Company, died in Flower Hospital from burns received a week before, when a light garment she was wearing became ignited when she struck a match. The garment had just come from the cleaner's.

Maybe your store needs "bright-lights"

JOYCE BROS. & CO. INC. CLOTHING

Light attracts everyone; brings customers next morning. This one has 150 lamps and costs only $1.40 per night.

EDISON LIGHT of Boston
39 Boylston St.
Beach 3300

C·I·BRINK
Built
This SIGN
Phone South Boston 91

LENOX JEWELRY Co.
ESTABLISHED 1905

BUY TODAY Take a Year To Pay

Come to the LENOX Jewelry Co.

We have an enormous selection of merchandise to choose from—Standard Watches, Blue White Diamonds, and the finest of jewelry. And by using our LIBERAL CREDIT you can purchase any article you desire—on terms so easy that you hardly realize the cost.

And at the same time you know that you are getting VALUES THAT CANNOT BE EQUALED.

Let Us Trust You Too

Blue White Diamond Ring $150
18K Solid White Gold, beautifully engraved. Blue White Diamond center and Blue Sapphires in each corner.
$12.50 Monthly

The quality of the Lenox Jewelry Co. Merchandise, together with our expert advice, is bound to give you complete satisfaction.

Blue White Diamond Rings

$75 Gentlemen's Diamond Ring. One of the many styles at this price. 18K Solid White or Green Gold—Blue White Diamond center. $6.50 Monthly

$75 18K Solid White Gold, exquisitely engraved and with Blue Sapphire sides—Blue White Diamond center. $6.50 Monthly

Blue White Diamond Ring $100
18K Solid White Gold. Blue White Diamond Center—two Diamonds and two Sapphires in sides.
$8.50 Monthly

Open a Charge Account

White Gold Wrist Watch $32.50
14K Gold, 16 Jewel movement. Popular oval. fine timekeeper.
$3.50 Monthly

DIAMOND Wrist Watch $95
Set with 4 Diamonds and 4 Blue Sapphires. White Gold Platinum trimmed. Guaranteed accurate timekeeper.
$8.00 Monthly

$39.75 Diamond Wedding Ring
18K Solid White Gold, with 7 Blue White Diamonds.
$4 Monthly

Gentlemen's Blue White Diamond Ring $150
Gentlemen's Ring — a large and sparkling Blue White Diamond in the center.
$12.50 Monthly

On Credit at Cash Prices

Blue White Diamond Ring $37.50
One of our latest designs—18K Solid White Gold. Large, sparkling Blue White Diamond center.
$3.50 Monthly

To buy on credit is both sensible and practical—you secure merchandise of recognized quality and the cost is hardly realized. Our terms are the easiest.

21-Jewel Hamilton
Adjusted to 5 Positions
On Credit at Cash Prices

A timepiece to be truly proud of—one of the finest and most dependable watches produced in America. And our price is only

$58.50

21-Jewel Adjusted, 16 size thin model, adjusted to 5 positions. The finest produced in America. 20-year White or Green Gold Case.

Pay $4.50 Monthly.

Illinois Rockland
19-Jewel Adjusted
$38.75

Let Us Trust You

Adjusted to 3 positions, heat, cold and isochronism. Comes in a 20-year Gold-filled double stock case. Plain or engraved. Buy this watch now on credit. 2 sizes for men, including thin model.
$4 Monthly

$35
One of our latest designs—adjustable Blue White Diamond Scarf Pin with blue sapphire and exquisite engravings. A year to pay.
[illegible] Monthly.

MAIL ORDERS FILLED PROMPTLY

OPEN SATURDAY EVENINGS

LENOX JEWELRY BOSTON Co.
ESTABLISHED 1905
381 WASHINGTON ST.
OPPOSITE FRANKLIN ST.

BRITISH CAPTAIN TO BE PROBED IN RUM RAID

Government Seals on Liquor Supplies of Megantic Will Be Broken

New York, March 28.—Charles Berr[illegible] captain of the White Star liner Megantic, has been directed to appear for examination today before Edward Barnes, customs sol[illegible] agents of the Customs Department announced after a raid upon the vessel.

The agents also said they would break the government seals on the liquor supplies of the ship today to ascertain whether these supplies exceed the quantity allowed under the law. Should they be found excessive, steps to seize the vessel would be taken, the agents said.

[illegible] Ames, an assistant cook, was arrested in the raid on the liner. Fifteen cases of Scotch liquor found on the deck were confiscated. Ames was charged with an attempt to bring liquor ashore.

The star beside a car in the classified columns of the Boston American on Mondays, Wednesdays and Fridays indicates an "Inspected-Insured" used car.

CUMMINS CLOTHING CO.

ADVANCE SPRING OFFERING

Of Men's and Women's Coats and Suits which set a new standard of workmanship and style. Come in and be convinced of the fashion and skill embodied in our clothes.

On Credit
$1.00 A WEEK

MEN'S SPRING SUITS AND TOP COATS
$25 to $49.50

WOMEN'S SPRING SUITS, COATS AND DRESSES
$14.50 to $50

Open Monday, Wednesday and Saturday Evenings

CUMMINS CLOTHING CO.
825 Washington St. Corner [illegible] St.

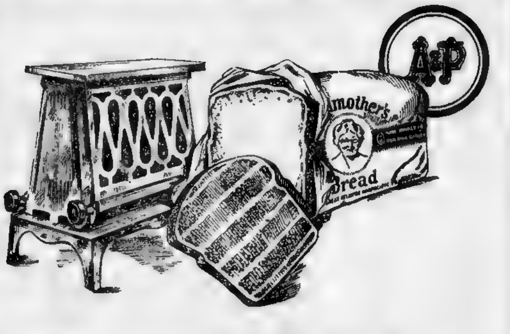

Grandmother's Bread

The outstanding bread value of the hour.

Made of purest ingredients in exact accordance to a special recipe that has proved satisfying to thousands of critical housewives.

Baked to a crispy brown crust by *master bakers* who have made bread making a life study in one of the country's finest and most hygienic bakeries.

Its rich, creamy flavor appeals to the whole family, especially the children.

Grandmother's is the best bread made in America — if it could be improved on we would do it, as we have every resource at our command.

HERE IS A TOAST
That everybody should know—
Grandmother's Bread

6¢ SMALL LOAF

DELIVERED AT ALL A&P STORES TWICE DAILY FROM OUR OWN MODERN BAKERY.
WHY PAY MORE?

9¢ LARGE LOAF

THE GREAT ATLANTIC & PACIFIC TEA CO
"THE PUBLIC BE PLEASED"

CLAIMS BRITAIN OWES 2 BILLION GOLD RUBLES

Soviet Won't Pay Her War Debts Unless Seized Specie Is Returned, Zinovieff Says

Moscow, March 28 (A.P.).—Soviet Russia's claims against Great Britain exceed the latter's against Russia by 2,000,000,000 gold rubles, M. Zinovieff, president of the Communist International, announced in a speech at Leningrad on the subject of the coming Russo-British conference.

The British claims, he stated, were divided into three groups: First, State debts and "pretensions" for loans and nationalized property to a total value of 2,450,000,000 gold rubles; second, war debts of 5,272,000,000 gold rubles, and, third, interest on all the debts of 2,316,000,000, making a total of 10,039,000,000 gold rubles.

Russia's claims were for damages caused by the intervention of Admiral Kolchak and for the seizure of gold.

"If there is no hope for us to receive from England these two billions of gold rubles," he went on, "then at any rate we confidently declare that England will not get either the war debts or the interest. The nationalized property of British subjects presents a most difficult question. There are 115 claims, amounting to 600,000,000 rubles.

"We are quite sure British extorters will not make us yield. The revolution was a struggle to conquer the Bourgeoisie, and if the foreign capitalists have been mistaken in their calculations of the safety of property in a revolutionary country, then it is their own fault."

Falls 15 Feet, Works

Henry T. Curtis, forty-nine, No. 1 Henry street, Arlington Heights, fell fifteen feet while working on a staging at Tremont and Hollis streets today. He was treated at Haymarket Relief Hospital for cuts on the left cheek and returned to work.

Bryan's Brother in War to Slash Gasoline Price

Lincoln, Neb., March 28.—Governor Charles Bryan, brother of William Jennings Bryan, announces he is prepared to go extensively into the gasoline business, and with the cooperation of cities, clubs, and committees in dispensing to the consumer, undersell the market three to four cents a gallon.

He displayed a telegram from a producer offering 6,000,000 gallons of high test gasoline at the rate of 500,000 gallons a month, and indicated he had other supplies available.

POLICE ORDERED FOR I. W. W. MEETING

Trouble Is Feared in Lowell When Factions Gather for Organization

Lowell, March 28.—The entire city is aroused over the meeting to be held by the Industrial Workers of the World in Hamilton Hall, on Middlesex street, tonight.

Police will be there in case the different factions get into trouble.

The city has been covered with circulars announcing that it is an open meeting and inviting all workers to be present.

William Lee is to be the speaker and he will explain the method and the doctrines of the organization.

It has been known to the police that organizers of the I. W. W. have been in Lowell for the past three weeks and it is expected that a large crowd will be on hand.

Local labor leaders have nothing to say on the question of the workers being circularized by the I. W. W. The meeting comes as a complete surprise to many, and it is expected it will create some ill-feeling.

Telegraph Briefs

New Orleans—Officials of the Mississippi W[illegible] announce [illegible] between New Orleans and St. Louis, the first in [illegible] twenty years, will be inaugurated Sunday.

New York—Mrs. William J. Guard, wife of the publicity manager of the Metropolitan Opera Company, is [illegible] from burns received when her [illegible] accidentally caught fire from a match.

Los Angeles—Discovery of a new skeleton in the Rancho [illegible] and measurement [illegible] of one of those found previously indicating that its owner was a giant of probably seven feet or more have injected new interest into the excavations that are believed by experts to have unearthed evidence of a civilization [illegible] years old.

Peoria, Ill.—An automobile containing five or six men, traveling at a high speed, opened fire on Ku Klux Klan headquarters. A number of windows were broken.

SHINE YOUR STOVE THE EASY WAY WITH THE FAMOUS
BLACK-IRON STOVE POLISH

JOYCE BROS. & CO. JOYCE BROS. & CO. JOYCE BROS. & CO. JOYCE BROS. & CO.

WE OPEN ACCOUNTS
with all honest people—same to be paid in easy partial payments as they earn the money. Buy now and pay weekly, fortnightly or monthly.

Joyce Bros. & Co. Inc.
HAVE YOUR PURCHASES CHARGED

WE WILL TRUST YOU
Select the clothes you want and arrange to pay in convenient payments as you earn the money. THAT'S ALL

OUR 35th ANNIVERSARY SALE

To celebrate our thirty-fifth commercial birthday and as a means of showing our appreciation to our HUNDREDS OF THOUSANDS of loyal customers we have inaugurated this sale. We have marshalled every resource and bent every energy to make this the GREATEST VALUE-GIVING EVENT IN OUR ENTIRE HISTORY. EVERY PRICE IS THE LOWEST POSSIBLE—EVERY STYLE IS THE LATEST—EVERY ARTICLE CARRIES OUR GUARANTEE backed by thirty-five years of square dealing. NOW IS THE TIME AND THIS IS THE PLACE TO BUY!

Girls' Coats

Handsome, well-made coats in the new materials, polaire, snowflake, flannel, shadow stripes and velour.
SALE PRICES
4.95 7.95 9.95 up to 22.50

Girls' Frocks

New styles in taffeta, crepe de chine, flat crepe and cotton roshanara, finely made, ribbon trimmed, beaded or embroidered.
SALE PRICES
3.95 6.50 up to 19.95
Wash Dresses, 1.29 to 3.75

Boys' Suits

Full belted, with patch and flap pockets, some with pants belts of same material—in fine tweeds, stripes, mixtures and serges—all with two pants.
SALE PRICES
7.95 9.50 11.95 up to 16.50

Boys' Topcoats

Smart new models in tweeds, checks, serges and fancy mixtures.
SALE PRICES
5.50 up to 9.95

Exclusive Showing of New Styles for Women and Misses

The New COATS

A Beautiful Display of Authentic New Modes for Women of Every Age, Size and Taste

Richly plain models in shadow stripes, lovely plaids, downy wool, snowflake and Hieland fleece—dressy styles in velvatone, bolivia, poiret, velour and chinchilla.

SALE PRICES
12.95 22.50 32.50 up to 59.00

Spring SUITS

For Street Wear, Sports, Business and General Use

Checks, twills, flannel, fine plaids, mannish serge and hairline stripes developed into smart, trim modes representing the latest style ideas. Both [illegible] form, single and double breasted and link-button models.

SALE PRICES
24.50 32.50 39.50 up to 55.00

New DRESSES

That Embody the Charm of Spring

The new gay shades of Spring in the desired fabrics. Canton, roshanara, brocaded crepe, flat crepe, georgette, flannel and poiret. Fashioned in the new modes—draped models, side-closing, basque effects and apron front styles.

SALE PRICES
11.95 16.95 24.50 up to 45.00

The Latest Spring Modes for Men

featuring the new

SUITS

Not Extreme but Correct

Brooks models, loose two and three button sack coats and semi-fitted styles, combining excellence of taste, perfection of fit and a quality of workmanship seldom seen in suits at such low prices. Pencil stripes, fine plaids and checks, invisible herringbones, shadow-weaves, and plain color fabrics in worsteds, cassimeres and serges.

SALE PRICES
22.50 29.50 34.50 UP TO 45.00

TOPCOATS

Smart, swagger, boxy topcoats—new models with set-in sleeves and patch pockets. Handsome checks, rich plaids, and fine gabardines, modestly priced.

18.50, 24.50 up to 39.50

OPEN EVENINGS—WE ARE COMPLETE OUTFITTERS FOR MAN, WOMAN AND CHILD—OPEN EVENINGS

NEW MILLINERY
All styles and shapes in the latest straws.
SALE PRICES
2.95 up to 10.00

Joyce Bros. & Co. Inc.
HAVE YOUR PURCHASES CHARGED

782-784 WASHINGTON STREET Opposite Hollis Street BOSTON

160 Pleasant St., Malden
15 Granite St., Quincy
274 Main St., Brockton
31 Market St., Lynn
8-10 Park Pl., Pawtucket, R. I.
479 Westminster St., Providence, R. I.
1101 Elm St., Manchester, N. H.

MEN'S HATS
The new spring colors and shapes silk lined or unlined
SALE PRICES
3.45 to 5.00

JOYCE BROS. & CO. JOYCE BROS. & CO. JOYCE BROS. & CO. JOYCE BROS. & CO.

$750,000 'DOPE' TAKEN IN FILM SUPPLY RAID

New York Agents Break Up Big Combine; Nab Two After Chase

New York, March 28.—The New York end of an alleged narcotic smuggling combine, which Federal agents charged had sent many packages of opium to Hollywood, Calif., and other Pacific Coast cities, was believed today to have been broken up by a raid in a lower East Side apartment last night in which $750,000 in contraband was seized.

Two men, who gave their names as Michael Heller and Max Gold, were arrested by six agents headed by Ralph H. Oyer, chief of the narcotic division in Washington. The agents said a long search for one-ounce tins of opium bearing a picture of a white wheel on a black background hitherto had failed to disclose such cans in any point save Hollywood and a few other Western cities. Many of them were found in Heller's apartment, they charged.

The arrests were made after a lively chase along Avenue A. Heller was captured only after he had run to the roof of an apartment house and had thrown away what the federal agents said was a package containing narcotics worth $20,000 at street prices. In his apartment they said they found a touring car load of smuggled goods hidden in a gas stove, ice box, under beds, in boxes and in clothing.

Heller was said to have maintained four automobiles with a chauffeur for each.

'WALKING BANK' AGAIN LANDS IN CUSTODY

Prisoner Is Accused of Failing to Return Business Man's "Loan" of $75

Edward F. Morgan of No. 281 Newbury street, Back Bay, known to police as the "walking savings bank," was back in the toils again today.

Morgan's pet scheme, according to police, is to get persons to entrust money to him to save.

His latest accuser is John F. Crocker, a business man of the Old South building. Crocker alleges that on January 23 Morgan talked him into loaning him $75 which Morgan was to pay back in a few days. The money was never paid, it is charged.

Crocker was not in court and the case was continued for one week.

Morgan was arrested some months ago for fleecing a waitress out of $451 and his landlady out of $300. He escaped jail by promising to make restitution. When arrested this time Morgan told the police he had almost squared up his old obligations.

CARRYING REVOLVER COSTS HIM $100 FINE

A fine of $100 was imposed on Charles Freeman, colored, in Municipal Court, today on the charge of possessing a revolver. Freeman was arrested on Camden street when citizens told the police the man was drunk and flourishing a revolver. The weapon was found in his pocket, not loaded.

HOW TO KEEP WELL

By DR. F. X. MAHONEY,
Boston Health Commissioner

Dr. Mahoney.

THE fear and hesitation that one may feel or exhibit when asked to do something unusual is annoying and pitiful.

By permitting ourselves to get into a rut we feel that we are incapable of doing anything otherwise and we falter. The longer this state of affairs continues just so much more moral courage do we lose, until we become fitted for only one thing or the one course of duties that we daily perform. It becomes a habit which arrests our development.

The breaking of bad habits always calls for the exercise of will power. The practice of changing habits and methods should be started as early in life as possible.

Dr. James J. Walsh, in "Health and Will Power," prefaced his book with the following statement: "A French surgeon to whom the remark was made in the third year of the war that France was losing an immense number of men replied: 'Yes, we are losing enormously, but for every man that we lose we are making two men.'"

"What he meant of course was that the war was bringing out the latent powers of men to such an extent that every one of those who were left now counted for two. The expression is much more than a figure of speech.

Therefore, know yourself by finding out. You may find out by trying. If we all pursued the same endeavor, if we all followed the line of least resistance, nothing would be accomplished.

You can give up bad habits and you can acquire good ones. It is often difficult, but through the exercise of your will power you can do it.

QUESTIONS ANSWERED

Does tuberculosis run in families? H. A. L.

Tuberculosis does not necessarily run in families, but where there is a case the other members of the family are continually exposed to it and stand a chance of contracting it if they are in such a physical condition that their resistance is lowered. Children having tubercular parents are weaker at birth and more susceptible to contract the disease. This disease can only be caused by the entrance of that microbe into susceptible bodies.

I would like to lose about twenty pounds in weight. How can I do it without injury to my health? Should I be examined by a doctor before starting to diet? Mrs. T. O. B.

It is always advisable to consult your family physician before starting to "diet." However, I will tell you a few of the foods which are known to be conducive to weight: Sugar, fats, milk, fat meat, nuts, cream, butter, olive oil, pastry and sweets, as well as water at meals. Walking, swimming, golf and hill climbing are all beneficial forms of exercise for those who are afflicted by overweight. The main reliance should be placed upon dietetic regulation rather than exercise. A moderate increase in the amount of exercise and a persistent adherence to a proper diet will work wonders in weight reduction. It is unwise to attempt a sudden reduction in weight.

What can I do for hiccoughs in my baby and what is the cause of them? Mrs. J. A. B.

Hiccoughs are generally due to irritation of the stomach caused by overeating or by swallowing too much air with the feeding of the infant. In some cases, they are caused by sudden exposure to cold. Gentle massage of the abdomen often affords relief or the baby may be given a few drops of water.

What are some of the diseases which may be spread by milk? H. A. M.

Tuberculosis, scarlet fever, diphtheria, typhoid fever, septic sore throat, the summer complaints of children and the diarrheal and dysenteric diseases of adults are often referable to infected milk. Milk borne epidemics are generally due to human sources of infection either on the farm, the dairy, in transportation or in the household.

Butler's
80 TREMONT STREET

Extraordinary Value!
One Thousand New

TRIMMED HATS

These wonderful Hats go on sale Friday and Saturday for $4.95

Dress hats—Tailored hats—Bobbed hair hats—Matrons' hats—Flower trimmed hats.

We quote no comparative prices. The values speak for themselves!

A large assortment of children's trimmed hats. Especially priced from
$2.49 to $3.49

Boston Brockton Beverly Hartford Hyde Park Lynn Providence Salem Springfield Worcester

Here—Under One Roof

Every New and Correct Style for Men

No need now—as in the old days—to go from store to store to see all the style variations in Men's Wear. As you go to the Auto Show to see and compare all the makes and models of cars under one roof, so you can come to this Live Store and see and compare all the styles and models and fabrics and patterns that the best dressed men will wear this season.

This is more than a convenience. It's your best insurance against getting the wrong thing or a garment that falls even a little short of being exactly what you want.

The advantages and economies of our cash buying and selling are so great that we can offer the choicest garments in America at the usual price of ordinary clothes.

Suits and Topcoats $25 to $65

Including the complete line of Kuppenheimer Clothes at $35 up

Styles show a decidedly English trend this Spring—roomy, comfortable clothes that hang in straighter lines than last season. We show many choice adaptations of this new idea.

Spring Hats *Spring Furnishings* *Spring Shoes* *Spring Boys' Clothes*

Open Saturday Evenings

Kennedy's

Summer and Hawley Streets

New England's Largest, Livest, Leading Men's Store

BOSTON, FRIDAY, MARCH 28, 1924

BOSTON AMERICAN

LARGEST EVENING CIRCULATION IN NEW ENGLAND

SECTION 2

Double Woman's Page Saturday—Full of Helpful Ideas for Women Who Wish to Be Up to Date.

ROXBURY CLUB GAIETY REVEALED

Skipper Saves Rudderless Ship in Gale

MANY OFFER HOMES TO 'BABY BUSTER'

ALICE SHEEHY AND "BUSTER"

Little girl wants to be mother to attractive baby boy offered for adoption through columns of the American. Can you blame her?

All the surplus mother-love in New England seems to be concentrated on "Buster," whose mother has offered him for adoption through the want ad. department of the American.

Buster is fourteen months old and quite a remarkable baby to look at, husky, strong, happy and handsome.

But without ever seeing him, dozens of women have telephoned to Mrs. Jennie Sheehy, his temporary guardian, saying they have a home and love for him.

"Buster" has been graduated in one day's advertising from the "unknown" class to that of the "much sought after."

MANY PHONE CALLS.

Mrs. Sheehy, who lives at No. 80 Heath street, Roxbury, has four children of her own, yet she is half decided to keep "Buster" herself. She is a friend of his young, unmarried mother. Little Alice Sheehy wants to "mother" him herself, though she is only twelve.

It is amazing how much surplus love for "Buster" there is among mothers who have raised several children of their own. Many of those who have gone to see the baby and begged for the right to mother him have two, three and four children.

Calls by telephone in regard to "Buster," whose right baby first name, by the way, is Martin, have come from Brookline, Dorchester, Roxbury, Lowell, Gloucester, Somerville, South Braintree and many other places.

MAKING HASTE SLOWLY.

One Roxbury mother, the first to call in person, said she had four children, the youngest only four years old. She fell head over heels in love with the baby's big brown eyes, flaxen hair and smiling little personality. She said her husband makes good pay and she promised an excellent home.

Another caller has three children and wants a fourth. A Lowell mother has two grown-up sons and a grown-up daughter, but she told of some mother-love still unused in her heart and pleaded for "Buster."

At first Mrs. Sheehy thought it ought to be a case of "first come, first served," but although she likes the first comers very much, she decided afterwards to advise the baby's mother to choose carefully, there are so many to pick from. "Buster's" whole future career rests on the choice.

MOTHER'S OBLIGATIONS

"Buster" by the way is of French Irish descent, and is good looking. His robust little body speaks for his physical strength. He was on a farm in New Hampshire for several months, until his foster-mother there died.

"Buster's" mother is twenty-two. She loved the father very, very much and trusted implicitly in his promises, Mrs. Sheehy says. He held her trust lightly, yet she firmly refuses to name him.

The mother is not in destitute circumstances, but she is prevented from raising the child herself because she is the chief support of a widowed mother and a little brother and sister.

The original want ad, as it appeared in the American follows.

WANTED—Good home for healthy baby boy. One-year old. Big brown eyes. Light flaxen hair. No. 80 Heath street, Roxbury. Call Roxbury 3867 R.

FOR STYLE — BW — FOR RELIABILITY

We all learn from everyone—every individual has something to offer. Through personal contact we have learned from our customers that they want quality merchandise at reasonable prices.

Our clothes for Spring meet their demands.

There is something "individual" about our suits and topcoats for Spring that appeals to the taste of men and young men. $30, $35 and

$25

Of course our forty-year policy of returning your money means perfect satisfaction

For Service *For Economy*

Bernard M. Wolf

Established 1883

339 TO 343 WASHINGTON ST.—HEAD OF MILK ST.

Four Floors for Men and Boys

BATTLE 10 DAYS FOR LIVES

Norfolk, Va., March 28.—The story of how at the age of seventy he performed the greatest task of all his forty years as a master mariner has made a Yankee skipper the biggest man the port of Norfolk has entertained in a generation.

The skipper is Captain Charles E. Williams of No. 110 Oxford street, Cambridge, Mass., his ship, the four-masted schooner Brina P. Pendleton and the good old Cap'n's feat of feats, the steering of his vessel for ten long and terrible days through gale after gale, without a rudder.

The Pendleton, lumber laden, left Jacksonville on February 8, for Portland, Maine. Although some rough weather was experienced, the trip up the coast to Charleston was almost uneventful.

TOSSED LIKE CHIP.

About 200 miles off Hatteras the schooner encountered one gale after another, and was tossed about like a chip on the water.

The rudder was carried away by the storm, and the high seas broke over the vessel. She began to leak and when the steamer Bermudian came up and offered to take off the crew the Brina P. Pendleton had been reduced to a condition of helplessness.

"There she was, the Bermudian," Captain Charlie says, "looking as safe as the Boston Customhouse, and there were we on a vessel without a rudder, the seas breaking over us, the water already in our holds.

"It was a terrible temptation, but I am glad now that we stuck to the ship.

BROUGHT TO ANCHOR.

"The Bermudian sailed away and we began the task of sailing without a rudder. It was the biggest job I ever undertook.

"It was done by manipulating the sails. First we would run up one sail and then another. Under these conditions our course naturally was zig-zag.

"The commanders of passing vessels must have said to themselves 'There goes a craft with a loony skipper.'

After ten rudderless days we succeeded in bringing the vessel to a point off Virginia Beach, where we anchored on Wednesday morning and asked for assistance. Our days of hardship were over when the cutter Mascoutin came to us at midnight and took us in tow for Norfolk Harbor."

RADIO PLAYLET AT TRINITY BANQUET

A novel feature of the annual Father and Son banquet of Trinity Church, to be held in the church parish house in Copley square, tonight, will be the reception of the playlet, "The Church and the Newsboy" broadcasted from station WNAC. A complete radio receiving set has been installed in the dining hall. Two of the boys participating in the playlet are Paul Mackay, soprano soloist of Trinity Choir, and Herbert Hooper, organist. The other member is Joseph Curtis, Cambridge newsboy. The program at the radio studio has been arranged through the Roosevelt Newsboys Association.

Victim of Bandits

CHARLES BREEN,

South Boston man, who was robbed of $804 which he had saved to bring his mother and little brother from Ireland. The robbery shattered his dream of many months.

SOUTH BOSTON MAN ROBBED OF SAVINGS

The fond dreams of Charles Breen, an Irish immigrant of only a few months, to bring his mother and little brother to America, were rudely shattered by three bandits.

Ever since he landed here from Ireland, Breen, who is twenty-seven years old, and lives at No. 75 L street, South Boston, has saved every spare dollar in the hope of bringing over his relatives.

When he finally accumulated the $[illegible] necessary for steamship passage for his relatives he started for the bank to draw the money out.

On his way, at South Station, he met a young man about thirty years old with a long, pale face who seemed inclined to make his acquaintance.

To him, Breen confided his plans. Then he bade his new acquaintance adieu.

Scarcely an hour later Breen met again the pale faced young man. This time the latter was in an automobile with two companions at Marine Park and Gardner road, South Boston. He called Breen familiarly and asked him if he knew anything about a car. When Breen replied in the affirmative, the autoist asked him to examine the engine.

Breen bent forward over the motor, when he felt the barrel of a revolver pressed against his ribs.

"Keep your face down and hand over," was the command.

Breen complied, "handing over" [illegible] his $804.

[illegible] the moment the automobile [illegible] the three occupants were off in a cloud of dust. Breen was able to catch the first two numbers of the registration plate. They were 54——, Mass. He reported the theft to the police.

Francisco E. DeWolf Dead

Bristol, R. I., March 28.—Francisco E. DeWolf, father of Baroness [illegible] de Kistelck of Budapest and brother-in-law of United States Senator Le Baron B. Colt of Rhode Island, died at his home here early today at the age of eighty-one. He was born in San Juan, Cuba. Baroness de Kistelck and a son, Bradford Colt de Wolf, survive him.

Delay in Raising P. O. Pay Is Intolerable

A private employer who would pay an employe only $1800 a year after nearly forty years of service that demands the high degree of honesty and intelligence called for in letter carriers would be condemned by his own fellow-employers as parsimonious.

John Condon

Yet that is all that Uncle Sam pays Letter Carrier John Condon, of the Central Post Office, who has been in the service for almost forty years with his present route in Federal street. He supports his wife and a family of seven children on $1800 a year.

There is no excuse for Congress not passing the bill giving letter carriers an increase of $600.

TELL OF JOY AT CLUB IN ROXBURY

Petting parties in the hallway; the arms of a woman thrown around an astonished and unwilling policeman's neck, and women the worse for liquor, figured in testimony against the Phalanx Orchestra Club in Roxbury court today.

The Phalanx Orchestra Club is located at No. 2150 Washington street, Roxbury, and is headquarters of a colored jazz band.

J. C. Johnston and Lincoln G. Pope went on trial in the court today on charges of keeping and exposing liquor in the clubrooms. [illegible] Sergeants W[illegible] and Ryan and twenty-five patrolmen were sworn as witnesses.

Patrolman Schumann testified that he had seen and heard much hilarity at the club.

He saw women being petted by men in the club hallway, he said, and he observed men and women together, and women without escorts arrive sober and depart in hilarious moods.

Patrolman Tobin had the most trying experience of any of the witnesses, however. Tobin testified that on the night of February 4 while he was standing outside the club a woman tripped down the stairs, threw her arms about his neck and begged him to take a ride with her in her automobile.

Another policeman testified that he had arrested one Elizabeth Ryan when she left the club [illegible] the worse for intoxicants.

The spectators in court were attracted to the hilarious testimony and on several occasions Judge Weston was compelled to admonish the laughing spectators. The case is still

WOMAN STARVING IN SHACK HAD $6,000

[illegible] Hanson, March 28.—A woman, known to her neighbors both as Kate E[illegible] and as Katherine Hull, is in the Plymouth County Hospital [illegible] yesterday apparently starving and suffering from the cold in a shack in Assinippi. Members of the State constabulary said that they found in the shack bank books with deposits of more than $6,000 in Boston banks.

[illegible] those who knew her, to be a college graduate, has lived the life of a recluse in the squalid shack for several years.

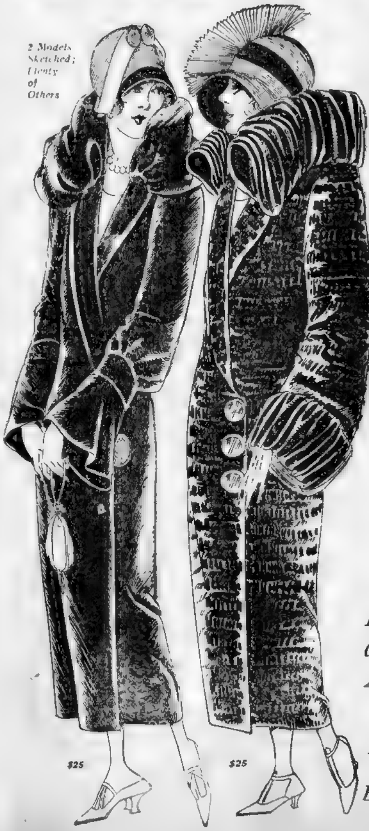

2 Models Sketched; Plenty of Others
$25
$25

Stuart's of BOSTON Inc.

35-39 Winter St.

Sale of Coats

*400 Entirely New Coats and Capes... Models of a Character... and Quality... Heretofore Confined to Higher Prices, Featured Tomorrow ...***SATURDAY** *at...*

$25

Poiret Twill—Brytonia Downywool—Block Chinchilla Striped Chinchilla—Angora Novelty Stripes—Spring Plaids

Misses' Sizes 16 to 20 | *Women's Sizes 36 to 44* | *Extra Sizes to 50*

Badger—Cocoa—Sand—Deer—Greystone—Mexico—Corn—Black

—STUART'S of Boston, Inc.—

Theatres

SHUBERT WILBUR EVES. 8:15 LAST MAT. TOMORROW

LAST 3 TIMES

WM. HARRIS JR. Presents

In Love With Love

A New Comedy

By VINCENT LAWRENCE

With Lynn Fontanne & Ralph Morgan

"Love play well done—takes audience through comedy spasms."—Post.

NEXT MONDAY—SEATS NOW

"Best Musical Comedy in Years."

—Alan Da [illegible]

THE GINGHAM GIRL EDDIE BUZZELL AND ENTIRE N.Y. CAST AND CHORUS

Direct from a Year in New York

6 Months in Chicago

14 Weeks in Philadelphia

Nights (except Sat.) 50c to $2.50. Sat. Mat. 50c to $2.00. Pop. Mat. Wed., 50c to $1.50.

ST. JAMES Mat. 2.15 [illegible] Eve. 8.15

BOSTON STOCK COMPANY

Season's Biggest Revival

"THE MIDDLEMAN"

By Henry Arthur Jones

TO GET RESULTS ADVERTISE YOUR WANTS IN THE BOSTON AMERICAN

TONIGHT at 8:15

Assured Success and Prosperity

is the subject of an

Intensely Interesting and Vitally Important

FREE LECTURE

By

HARRY GAZE

Noted Psychologist, of London, England

at

SYMPHONY HALL

Organ Recital Commences at 7:55

Friday Evening, March 28, 8:15

—ALL WELCOME—

HOLLIS LAST WEEKS MAT. TOM'W

The Comedy Smash!

MERTON OF THE MOVIES

with GLENN HUNTER And a Cast of 32

WALDRON'S CONTINUOUS—12 30 to 10 30

Chas. H. Waldron's Own "BOSTONIANS" ALSO 2 BIG PICTURES

SHUBERT PLYMOUTH EVES. 8:15 LAST MAT. TOMORROW

LAST 3 TIMES

RICHARD HERNDON PRESENTS

H. B. WARNER

in the Harvard (1922) Prize Play

"YOU AND I" By PHILIP BARRY

with LUCILE WATSON and A WONDER CAST

NEXT WEEK — SEATS NOW

Return by Popular Request

Grant Mitchell

in "THE WHOLE TOWN'S TALKING"

Same Cast—Same 1000 Laughs

SELWYN Eves. at 8 30. Mats. Wed. & Sat. 2:30

BOSTON'S OUTSTANDING HIT

WILLIAM COURTENAY A CROOK COMEDY

in "DANGEROUS PEOPLE"

GAYETY BURLESQUE TWICE DAILY 2:10 & 8:10

GIGGLES HARRY EVANSON

ADVERTISE YOUR WANTS IN THE BOSTON AMERICAN

SHUBERT EVES. 8 SHARP Mat. Tomorrow

NEW YORK WINTER GARDEN NEW REVUE—

TOPICS OF 1923

ALICE DELYSIA

& 150 Other Winter Garden Favorites—19 Scenes

B. F. KEITH'S

Week Mar. 24 at 2 & 8. Beach 1724

GUS EDWARDS HIMSELF

26 People ANNUAL REVUE 26 People

RAE ELEANOR BALL & BRO.

Ray & Emma Dean—Mack & Brown "Golden Visions," Abbott & White 3 Arnims, Pathe, Fable, Topics.

MARCELLE AND HIS UNIQUE PARTNER

COLONIAL EVES. at 8:20 MAT. TOM'W

[illegible]

One Kiss

[illegible]

Howard "GROWN-UP BABIES" BURLESQUE with RAY READ, classy chorus, vaudeville and films. Always something doing 1 till 11.

Motion Pictures

TREMONT THEATRE

2:10 Twice Today and Twice Every Day 8:10

"Certainly the most gorgeous spectacle ever filmed."—Globe

ADOLPH ZUKOR & JESSE L. LASKY Present

CECIL B. DeMILLE'S

Mighty Dramatic Spectacle

THE TEN COMMANDMENTS

Famous-Players Lasky Production—(A Paramount Picture)

Accompanied by an Orchestra of 40

NIGHTS and SATURDAY MATINEES 50c, $1.00 and $1.50

All Other Matinees, 50c, 75c and $1.00

ALL SEATS RESERVED

Buy Your Seats in Advance and Avoid Standing in Line—Tickets Selling Four Weeks Ahead

GORDON'S CAPITOL "Lilies of the Field" with CORINNE GRIFFITH & Conway Tearle. Other Features [illegible] Children's Show, Sat., 10 A. M.

ADVERTISE YOUR WANTS IN THE BOSTON AMERICAN

MAJESTIC THEATRE

TWICE DAILY, 2:10 & 8:10 P. M.

ONE PERFORMANCE EVERY SUNDAY

AT 8:10 P. M., BEGINNING NEXT SUNDAY, MARCH 30th, and Every Sunday Thereafter

D. W. GRIFFITH'S

Sensation of Picture World

AMERICA

(Story by Robert W. Chambers)

"THE GREATEST STORY EVER PUT ON THE SCREEN"—New York Tribune.

This marvelous picture will positively not be shown in any other theatre in Boston this year

PRICES:

MATINEES except Sat., 500 Seats, 50c; Best Seats, $1. NIGHTS and SAT. MAT., including SUNDAY NIGHT, 50c to $1.50 (plus war tax)

BOSTON THEATRE Continuous

TOM MIX in "Ladies to Board," "YOUTH," GENE MORGAN "The Steppers," Taylor & Bobbe, Rass, Le Van & Pool, etc.

FENWAY

[illegible]

LAST DAY

The FIGHTING COWARD

Starting Tomorrow "Love's Whirlpool"

LOEW'S STATE MASS. AVE. Continuous Beginning 1.00 P. M.

GREAT METRO PROGRAM

REGINALD BARKER'S

WOMEN WHO GIVE

WITH ALL-STAR CAST

VIOLA DANA in DON'T DOUBT YOUR HUSBAND

LATEST NEWS AND TOPICS

Sat. A. M.—SHOW FOR KIDDIES

LOEW'S ORPHEUM

Continuous 9:15 A. M. to 10:30 P. M.

Metro Picture LAURETTE TAYLOR in HAPPINESS

VAUDEVILLE ED CLARK Dorothy Byton & Co. CARSON & WILLIARD GOLDIE & BEATTY Other Acts

Pop News & Comedy

GORDON'S OLYMPIA REX BEACH'S FAMOUS STORY "FLOWING GOLD" With ANNA Q. NILSSON & MILTON SILLS Also Big Vaudeville Show

MODERN & BEACON

[illegible]

JOSEPH HERGESHEIMER'S Story

WILD ORANGES

BOOTH TARKINGTON'S

GENTLE JULIA

TREMONT TEMPLE

3rd BIG WEEK

Twice Daily at 2:15—8:15

"AFTER SIX DAYS"

Featuring MOSES and THE TEN COMMANDMENTS

Augmented Orchestra and Imperial Quartette Mat. 27c, 50c, 77c, 1.00. Eve. 27c, 50c, 77c, 1.00, 1.50. Children 27c. Any time. All Prices Plus Tax

BOWDOIN SQ. THEATRE Continuous from 10.30

"THE SILENT COMMAND," Story of the American Navy, made with the co-operation of the U. S. Government. Wesley Barry in "George Washington Jr.," new round, "Fighting Blood," "Beauty and the Feast." 5 Vaudeville Acts. TONIGHT BARGAIN NIGHT: EXTRA ACTS. NEXT WEEK—"THE MARRIAGE CIRCLE."

GORDON'S SCOLLAY SQ. "The Man from Brodneys" With J. WARREN KERRIGAN, AL MOORE and his U. S. JAZZ BAND. 6 OTHER ACTS.

WANTED 100 Local Talented Boys & Girls for Scollay Sq. Minstrel Show. Apply at Theatre.

THE $1,500,000 PICTURE

that brings before your eyes

—the gorgeous beauty, the sheer splendor of the court of Louis XIII.

—the thrilling days of France in the time of Cardinal Richelieu.

—the enthralling pomp and ceremony of Richelieu's palace.

—the fascinating, tensely-dramatic intrigues of 300 years ago.

—the vivid and authentic reproduction of the great French Empire period.

Stanley Weyman's Masterpiece

"Under the Red Robe"

with Robert B. Mantell, John Charles Thomas, Alma Rubens and Otto Kruger, George Nash, Rose Coghlan, Genevieve Hamper, Ian MacLaren, Charles Judels, Mary MacLaren, William H. Powell, Sydney Herbert and 3,000 others

BEGINS NEXT MON. NIGHT at 8:15

SEATS NOW ON SALE FOR OPENING NIGHT

Reservations may be made by phone for the OPENING PERFORMANCE, but will be held TWENTY-FOUR HOURS ONLY. Mail orders, accompanied by check or money order, will be given attention in the order received. No invitations will be issued and no preference shown opening night—Strictly for the Public—First Come, First Served.

Seats Also on Sale for Other Performances Two Weeks in Advance.

MATS. (except Sat.) Entire Bal. 55c Entire Orch. $1.10

PARK THEATRE Beach 0910

NIGHTS: Balcony 55c, $1.10 Orchestra $1.65

TWICE DAILY, 2:15—8:15. SUNDAYS, 3—8:15

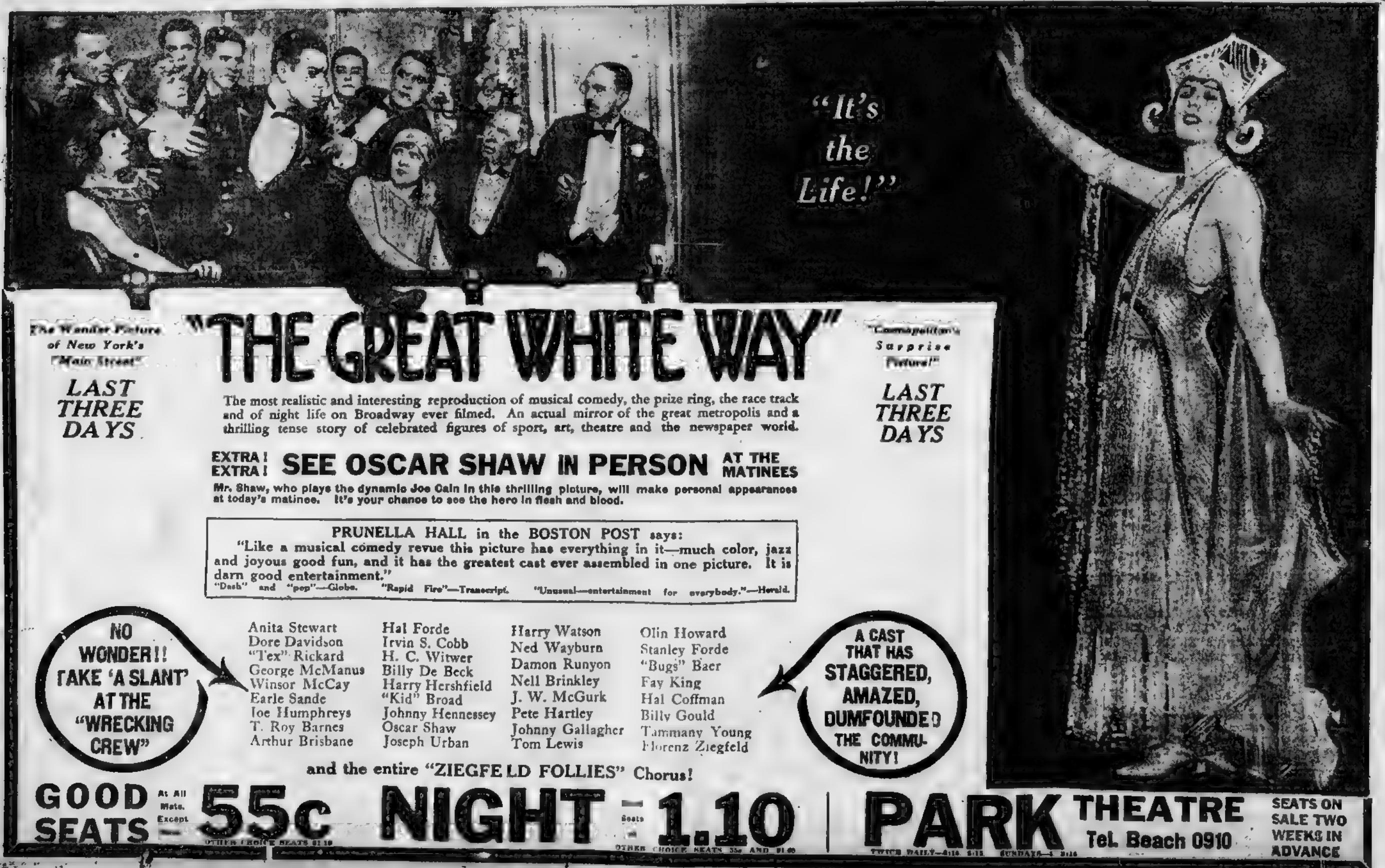
"It's the Life!"

The Wonder Picture of New York's "Main Street"

LAST THREE DAYS

"THE GREAT WHITE WAY"

The most realistic and interesting reproduction of musical comedy, the prize ring, the race track and of night life on Broadway ever filmed. An actual mirror of the great metropolis and a thrilling tense story of celebrated figures of sport, art, theatre and the newspaper world.

"Cosmopolitan's Surprise Picture!"

LAST THREE DAYS

EXTRA! EXTRA! **SEE OSCAR SHAW IN PERSON** AT THE MATINEES

Mr. Shaw, who plays the dynamic Joe Cain in this thrilling picture, will make personal appearances at today's matinee. It's your chance to see the hero in flesh and blood.

PRUNELLA HALL in the BOSTON POST says:

"Like a musical comedy revue this picture has everything in it—much color, jazz and joyous good fun, and it has the greatest cast ever assembled in one picture. It is darn good entertainment."

"Dash" and "pep"—Globe. "Rapid Fire"—Transcript. "Unusual—entertainment for everybody."—Herald.

NO WONDER!! TAKE 'A SLANT' AT THE "WRECKING CREW"

Anita Stewart
Dore Davidson
"Tex" Rickard
George McManus
Winsor McCay
Earle Sande
Joe Humphreys
T. Roy Barnes
Arthur Brisbane
Hal Forde
Irvin S. Cobb
H. C. Witwer
Billy De Beck
Harry Hershfield
"Kid" Broad
Johnny Hennessey
Oscar Shaw
Joseph Urban
Harry Watson
Ned Wayburn
Damon Runyon
Nell Brinkley
J. W. McGurk
Pete Hartley
Johnny Gallagher
Tom Lewis
Olin Howard
Stanley Forde
"Bugs" Baer
Fay King
Hal Coffman
Billy Gould
Tammany Young
Florenz Ziegfeld

A CAST THAT HAS STAGGERED, AMAZED, DUMFOUNDED THE COMMUNITY!

and the entire "ZIEGFELD FOLLIES" Chorus!

GOOD SEATS At All Mats. Except **55c** OTHER CHOICE SEATS $1.10 **NIGHT** Seats **1.10** OTHER CHOICE SEATS 55c AND $1.65

PARK THEATRE Tel. Beach 0910 TWICE DAILY—2:15 8:15 SUNDAYS—3 8:15

SEATS ON SALE TWO WEEKS IN ADVANCE

Six Sox Will Be Home Next Week

Hughey Duffy, in charge of six ball tossers connected with the Red Sox roster, is preparing to leave on Sunday for a trip home. The comeback kids will do their stuff on the Fenway Park orchard.

SPORTING AMERICAN

B. U. Meets Harvard on Diamond

The Boston University will open its baseball season on Saturday, April 5, with Jack Slattery's Harvard nine at Soldiers Field. The Terriers have high hopes of winning.

NATIONAL LEAGUE HEAD ENTHUSIASTIC OVER 1924 OUTLOOK

POINTS OUT BASEBALL BENEFITS

Jacksonville, Fla., March 28.—John Heydler, president of the National League, has been watching Floridians getting baseball education and also learning much himself, as he frankly confesses. On his first tour of the [illegible] Spring training camps he has become enthusiastic over what he has seen.

John A. Heydler

It was to boost real estate and attract tourists and homeseekers that big league camps were built. Now the game itself is winning new followers in remarkable fashion.

"I was riding along in a taxi from Sarasota," Mr. Heydler said in relating some experiences, "when the driver began bragging about the work of the Giants there. He showed a real personal pride.

"The citizens of towns turned out in high enthusiasm to build Spring homes for big league teams and have adopted the clubs as their very own. It is amazing how fast they put up high class parks. A number were done in six weeks. Now the people are turning out and becoming real fans.

"Of course they are the primary educational stage, but they are learning fast. The rooting is a tell tale of Floridians' lack of a working knowledge of the game in many cases. They make the strangest kind of remarks."

John McGraw.

Heydler declares the type of player now coming to the big leagues is a tribute to the sport. He said it was a revelation to him to observe such generally splendid physical specimens and their gentlemanly demeanor. He contrasted the rough type of the old days and asserted baseball is on a new plane.

"A noted foreigner recently said Americans are becoming a sturdier and handsomer race than the Europeans," Heydler remarked, "because of our great love of athletics. I wish this man could have been with me in the ball camps."

* * *

Sunny weather has replaced for good, seemingly, the worst rainy and cold season the Florida West Coast has had in nine years.

Manager Speaker of the Cleveland club has announced Catchers Glenn Myatt, Luke Sewell and Al Walters are all "first strikers." The departure of Steven O'Neil for First Baseman George Burns of the Red Sox makes many experts wonder if the club will suffer.

FOUR OF THE BRAVES BACKSTOPS

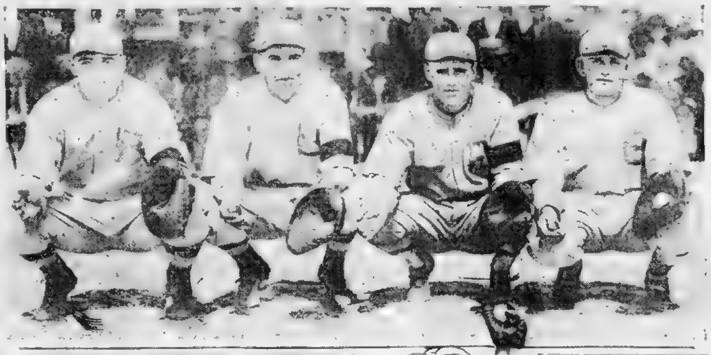

STUFFY McINNIS AND MRS. McINNIS

Above— left to right—Eddie Phillips, Eddie Cousineau, Mickey O'Neil and Earl Smith.

HUNTER LANE

CARDS WANT TO GET CATCHER GIBSON

By NICK FLATLEY.

St. Petersburg, Fla., March 28.—Branch Rickey, still looking for a big league catcher, brought his Cardinals to town to play the Braves, and there was a chance that he might talk some more trade with Christy Mathewson and Judge Fuchs.

Frank Gibson

Branch knows now that he hasn't a chance to get Catcher Mickey O'Neil. He wanted that young man in a straight swap for Milton Stock, his holdout third baseman.

The Braves officials naturally laughed at that one. Mickey could be traded for almost any young star in the large leagues about this time, not to mention a veteran who is rapidly sliding down the hill, accompanied by a large contract.

So Branch may do business with the club for Frank Gibson, who is a holdout on the optional list with Worcester but still Braves' property. We talked with Mister Rickey about Gibson. He admits Frank is a good hustling catcher, and he wishes now that he hadn't waived on the young man when the Braves shunted him out of the league. That was before the Cardinal catching staff was wrecked by injury.

The St. Louis manager has heard a lot of good reports on "Gibby" from the players around the Florida circuit. The boys are all strong for Frank, who is a fighting hustling sort with plenty of ability to help along many a ball club.

Bill Bagwell

Rickey, who is something of a [illegible] and a strict disciplinarian, doesn't like temperamental players. For that reason he let Eddie Ainsmith go to the Giants and wouldn't take him back on a bet. For that reason he is inclined to barter for "Oil" Smith, who had his troubles with John McGraw.

As far as we have been able to observe, the dope is all wrong on "Oil." He has worked hard down here among the palms, isn't a bit of a crab, or a leading man [illegible], and he can surely thump the apple. However, we'd much rather see the young man with the Braves than with the Cards.

Stock, an experienced third baseman, a good hitter, would help the club a bit though his potential value has dropped somewhat since Bob Smith began to show the world he can field the hot corner as well as anybody does. Whether or not there is to be any trade will be settled in very short order.

Earl Smith

As regards today's pastime Manager Bancroft was a bit uncertain as to whether he would send out his battery stars, Genewich and Marquard, or reserve them to tackle the Giants tomorrow at Sarasota.

Banny seemed inclined to show the New Yorkers that he has other pitchers, and intimated that the shutout stars of the Southern circuit would go to [illegible].

That would leave Barnes and possibly Yeargin for the Giants game, which the team would win rather than any other preliminary exposition on the schedule.

The Braves played an exhibition with St. Pete for the benefit of the local club, won a bit game 3 to 2, and collected almost a thousand bucks for the natives. Both Benton and McNamara did a lot of mighty fine pitching. Both boys are in line for bigger game.

Hockey Lineup At Arena Tonight

B. A. A.	PITTSBURGH
Harrington, lw	rw, McKinnon
Geran, c	c, Cotton
Cronin, rw	lw, McCurry
Smith, ld	rd, Smith
Small, rd	ld, Conacher
Nickle, g	g, Worters

Referees—Frank Synott of Boston and Steve Vair of Toronto.

Time—Three 15 m periods.

OVERTIME GAME GIVES CELTS VICTORY

The Original Celtics, world's champion basketball team, defeated the Hub Nationals, a group of Boston stars, 35 to 33, in overtime game before a crowd at Mechanics Building.

Trailing 14 to 7 at the end of the final half, they came back with a sensational brand of basketball in the final period.

The much-talked of Johnnie Beckman showed the way to his teammates by shooting four baskets, all difficult.

When the whistle blew at the end of the regulation periods, the score was 32 all. The teams agreed to play an extra five minute period. In that overtime session, Holman shot a foul and Beckman made another basket which gave the champions the contest.

There was much stalling by the Celtics and the referee awarded the Hub outfit a free try at the basket as the Celtics practise to hold the ball too long constituted a technical foul.

The contest was one of constant uproar, during the second half.

In the preliminary game the St. Mary's team of Cambridge defeated the Young Men's Hebrew Association of Brockton 26 to 16.

The lineup:

CELTICS	HUB NATIONALS
Bennett, r.g.	r.f., Connell
Leonard, l.g.	l.f., Costello
Lapchick, c.	c., Gunther
Beckman, r.f.	r.b., Silva
Holman, l.f.	l.b., Bennett

Score—Celtics 35, Hub Nationals 33. Goals—Beckman 6, Bennett 3, Costello 3, Silva 3, Bennett 3, Leonard 2, Holman, [illegible] Gunther 2, Connell. Fouls—Beckman 3, Holman 3, Costello 3, Silva 3, Bennett 3, Leonard 2, Connell 2, Bennett 2, Bennett [illegible].

SIX CLASSES IN ST. JOSEPH'S TOURNEY

Competitions will be held in six classes tonight at Commercial Hall, Bowdoin square, at the amateur boxing tournament of the St. Joseph's T. A. S.

Wm. Cuddy

Four novice classes will be staged in tonight's tournament in an effort to bring out some new boys for the championship. They are at 118, 126, 135 and 160 pounds.

The last class is the weakest of all in this section and for this reason Pres. W. H. Cuddy is anxious to bring out some new timber.

In addition to the novice classes two open classes at 118 and 147 pounds are on the card.

SIEGAL AFTER A BOUT WITH EDDIE SHEVLIN

If Nate Siegal, former New England welterweight champion, wins over Bob Lowry, Scotch welterweight, at the Armory A. A.'s show at the Grand Opera House next Tuesday night probably he will secure a tussle with Eddie Shevlin. A Siegal - Shevlin bout would be what the promoters term a "natural."

Nate Siegal

Siegal has won three bouts by knockouts since he started his comeback. Joe Pangrazze, Felix King and Johnny Avila were his victims.

As Lowry recently won over Al Sears and has youth on his side, he may upset Nate's plans.

TARAMASCHI IS WINNER OVER KOTSONAROS

Angelo Taramaschi defeated George Kotsonaros in three falls in the main bout at the wrestling show at the Grand Opera House.

A. Taramaschi

The Italian champion secured the first fall in 22 minutes 30 seconds with a head scissors and a wrist lock. The second fall was awarded to Taramaschi on a foul and the Italian won the third bout with an arm scissors in 19 minutes.

John Kilonis won from Jack Albright in 39 minutes with a headlock.

Nick Bozines won from Savage Toolos in 37 minutes and [illegible] seconds with a toe hold.

TUFTS TRACK TEAM HAS THREE MEETS

Northeastern, Boston University and Rhode Island State will engage with Tufts in outdoor track meets. Northeastern and B. U. will clash with the Jumbos early in May at the Tufts outdoor track while the Rhode Island track and field meet will be held at Kingston on May 21.

Coach [illegible] has a wealth of good material. Van French and Art Sozio are two dash men who should [illegible] a figure in the meets.

Capt. John Doherty seems a certain winner in the mile runs.

C. V. Watson, Fred Littlefield, Edwin Reese are a trio of dependable runners.

For the field events Tufts has Carl Eteiman and Keith Killian, two of the football eleven. Killian is a shot putter, and Eteiman a high jumper.

ENGLAND HOLDS GRAND NATIONAL

London, Eng., March 28.—Great things are expected at Aintree today where the Grand National Steeplechase will be determined and the entry is so good much speculating is in order.

Experts are divided in their respective [illegible]. [illegible] is the favorite, although [illegible] is chosen to breeze home a winner by some.

FRANKIE ZURILLI IN BOUT AT NASHUA

Frankie Zurilli, South End bantamweight, will get into action next Monday night in Nashua, N. H., where he will meet Young Mack of Fall River in a ten-round bout.

Nashua fans will see a hard-hitting performer in Zurilli, who is in good shape and boxing in the same form that he was in when he defeated Eddie Polo and Young Baxter.

Selections, Mounts, Prices

At Tia Juana

Horse. Jockey.	Probable odds.
FIRST RACE.	
Hartelle	8-5
Sir John, Jr., C. Corbett	5-2
Plantagenet, W. McKnight	4-1
Spirie, T. Wilson	15-1
J. Rufus, G. Ellis	15-1
Billy Joe, W. Molters	10-1
Redman, P. Martinez	10-1
Choirmaster, K. Hoagland	15-1
SECOND RACE.	
Harry D., P. Martinez	6-1
Occidenta, E. Neal	5-1
Sea Beach	5-1
Miss Emma G., E. Barnes	3-1
Jack Fontain, C. Corbett	6-1
Cannonball, J. Doyle	10-1
Jazz, F. Horn	20-1
Pueblo	15-1
Sly Fox, F. J. Baker	10-1
Operator	30-1
C. A. Comiskey, T. Wilson	10-1
Miss Dunbar	50-1
Rosa Atkin	15-1
Ella Waldo	15-1
Reinat	15-1
Zaris, G. Cooper	30-1
THIRD RACE.	
May Prosper, D. Jones	3-1
Mary Jane Baker, F. J. Baker	4-1
Ponza Rey, P. Horn	6-1
Mart Bunch, A. Francisco	6-1
Sample, J. Singleton	6-1
Romulus, J. Roberts	8-1
Hal Wright	15-1
Canny Lady	10-1
Jay Mac, J. Wood	15-1
March Lad	8-1
John Arbor, K. Hoagland	15-1
Plurality, J. Johnson	15-1
FOURTH RACE.	
Romeo, T. Wilson	3-1
Yermak, F. Horn	6-1
Summer Sigh, P. Martinez	5-1
Pavlowa, R. Zuchiani	4-1
Twelve Bells	6-1
Plow Steel, A. Francisco	6-1
Dainty Lady, M. Frey	6-1
Caunza, G. Ellis	15-1
Hoonir, E. Neal	15-1
Miss Speara	20-1
Wilton Arrow	20-1
Black Pat, J. Malben	15-1
Diamond Dick, E. Barnes	15-1
Bryan Kent, J. Berg	15-1
Billy Gibson	15-1
Miss Paige	20-1
FIFTH RACE.	
Trusty	2-1
Dick Terpin, A. Collins	3-1
Clock Stocking, E. Neal	6-1
Stroller, A. Francisco	6-1
Turbulent, C. Ralls	8-1
Mabel Rule	12-1
Tubby A., M. Frey	10-1
First Call, E. Barnes	15-1
Little Black Sheep, W. Molters	15-1
SIXTH RACE.	
Van Patrick, T. Wilson	8-5
Virginius, G. Cooper	8-5
Doubtful, F. Hourn	3-1
Hatcakala, P. Hurn	5-1
Hyanpom	10-1
Louanna	10-1
SEVENTH RACE.	
My Daddy, F. J. Baker	4-1
Freebooter, J. Smith	8-5
Goldfield, L. McDermott	3-1
Voergold, E. Barnes	6-1
Spanish Rose	[illegible]
Cypreme, F. Horn	15-1
EIGHTH RACE.	
Mollie R., G. Ellis	8-5
Taxation, D. Jones	4-1
Queen Catherine, M. Frey	15-1
Whiff, J. Wood	5-1
Spear Shot, G. Cooper	8-1
Al Hotfoot, K. Hoagland	10-1
Brandeis, W. McKnight	10-1
Malvern	10-1
Seth's Memory, J. Berg	10-1
NINTH RACE.	
Wedding Prince, F. J. Baker	5-1
Gailford, J. Wood	8-5
War Winner, O. Clark	2-1
Louis, C. Corbett	7-2
Dickie Dix	10-1
Rouen, P. Walls	10-1

CONSENSUS OF OPINION

1—Hartelle, Sir John Jr., Plantagenet.
2—Miss Emma G., Harry D., Pueblo.
3—May Prosper, Sample, Mary Jane Baker.
4—Pavlowa, Plow Steel, Summer Sigh.
5—Dick Terpin, Trusty, Clock Stocking.
6—Virginius, Doubtful, Louanna.
7—Goldfield, Spanish Rose, Freebooter.
8—Mollie R., Taxation, Brandeis.
9—War Winner, Louis, Gailford.
BEST—Hartelle.

AMATEURS BATTLE AT EAST BOSTON

Monday night's amateur boxing tournament of Fitton Council K. of C., should be one of the best ever staged in the Noddle Island district. The 126 pound class will have the greatest collection of stars ever assembled in that division. Eddie Devine, South End's pride, Louis Baldi, East Boston favorite, Ted Blodgett, Lynn, Leo Supple, Franklin and Mike Margot, South End, are among the entrants in this class. Devine, a real artist, is the season's sensation in the amateur ranks. Eddie has scored twenty four knockouts so far this season.

ROCKNE WILL GET FABULOUS SALARY

Notre Dame, Ind., March 28.—Knute K. Rockne, it is said, is the highest paid football coach of the country as the result of his signing a ten-year contract as director of athletics at the University of Notre Dame.

No official statement can be obtained as to the salary the wizard will receive, but it is rumored the amount will be between $125,000 and $150,000 a year.

Dance and Dine

Tonight at HEALY'S

HAZEL GREEN and Her Beau Brummel Orchestra
KAY SMALL'S New Revue
JAZZ BABIES
Mabel Killeen, Boston's Favorite
Best Cabaret Ever Seen in Boston
SPECIAL LUNCHEONS, 45c and 75c
DINNER DE LUXE (5 to 8:30), $1.50
Dancing for Luncheon and Till 1 A. M.
Chicken, Steak and Lobster Specials
125 ROOMS, $2 DAY AND UP
Washington St., Opp. Boylston

Food best quality. No strain on pocketbook.
ST. REGIS
25 to 31 Essex St.
DANCING & Entertainment
8:30 P. M. Till 1 A. M.
Rendezvous for the Theatrical Profession

THE LORRAINE
Next Shubert Theatre. Tel. Beach 6143
CHICKEN DINNER $1.25
ITALIAN SPECIALTIES
BOOTHS, CABARET, DANCING
L. B. BOVA, Formerly of the Cafe Bova
Accommodations for Large or Small Banquets

BASEBALL UNIFORMS
(uncatalogued)

in our new Special Price Department in basement.

High quality twill weave flannel, popular patterns, consisting of Shirt, Pants, Cap, Belt and Stockings.
Complete Suit 8.00

Club managers are invited to examine this high grade Uniform.

Baseball Player's Outfit

Consisting of our special quality Complete Uniform, Shoes and Glove, for...... 13.10

Other goods at reduced prices
(Send for General Catalogue)

Wright & Ditson
344 Washington St., Boston

The Spring Season Is in Full Bloom

NOWHERE is it more evident than in our 81 hat stores, stocked to the brim with the season's smartest spring hats, which are being constantly replenished with new arrivals from our factory. See the new styles and the wonderful new shades.

Our windows speak volumes about high quality, smart styles and greatest values.

$2.65—$3—$4—$5

The snapbrim pictured is one of the many new, youthful, decidedly likeable hats in our stock.

SARNOFF-IRVING
SPRING HATS
4 BOSTON STORES:
283 Washington St.
353 Washington St.
608 Washington St. (Washington-Essex Bldg.)
14 Tremont St. (To be opened April 5)
WORCESTER STORE—82 FRONT ST.

They Say Herb Drury Is 2d-String Man

Everyone will tell you that Herb Drury is only a second-string hockey player on the Pittsburgh Yellow Jacket team, but he has impressed Boston folks as the best bird on a pair of runners.

SPORTING AMERICAN

Golf Players Put on Extra Speed

With everybody that ever handled a golf club seeking action, the fans are hunting for plenty of more links. All the veterans of the game are making early plans for the coming season.

RAY BRINGS NEW HOPE TO AMERICAN OLYMPIC RUNNERS

Krotanski Is Winner

Worcester, March 28. — Frank Krotanski, a Lithuanian, won in two falls over Joe Kamatuskas, a Pol in Mechanics Hall, the first in 1 hour 6 minutes 10 seconds, with a head and wrist lock and the second in [illegible] minutes, 12 seconds with a [illegible] scissors, wrist lock and face hold.

Levine Quits to Suggs

Lewiston, Me., March 28.—Chick Suggs of New Bedford bantamweight and featherweight champion of New England, had all the better of Ricky Levine of New Auburn in the first six rounds of a twin [illegible] bout.

All One Price $2.75

THIS HAT is Johnny Walker—and it's going strong! It has the snappiest snap-down brim in town. Come in—try it on. It's rakish—becoming—good-looking! Made in smart greys and tans. High priced hatters tag this style $5 to $8—our price is only $2.75.

Kaufman

World's Largest Retailer of Hats

365 Washington St. 669 Washington St.
132 Summer Street

Open Evenings—Stores in All Principal Cities

Advertisement Advertisement

RIVAL MAY PASS UP BIG FEATURE

Chicago, March 28.—With time approaching for Olympic tryouts for track and field events in the United States and with long faces being drawn over the probability that the 1,500 and 3,000 meters events will be taken from the athletes of this country

Joie Ray

Joie Ray, distance star of the Illinois Athletic Club, shouts an optimistic forecast. The red-headed gamester from this city drops the information that it is not at all improbable that Paavo Nurmi, the Finn, whose ability is most feared in this country, will pass up the 1,500 and 3,000 meters events and will centre his attention on an attempt to run twelve miles under an hour.

The Finn distance man, according to Ray's information, passed along through a friend in Paris, is training hard for the attempt to do what no runner ever has done.

He is said to be a rather chesty individual and would rather appear in the exhibition against time than to risk defeat at the hands of Americans in the regular Olympic events.

Ray has not been selected as a member of the American team and cannot be until after he has had his part in the preliminaries. He is confident, however, that he can win a place and is just as certain that Nurmi cannot beat him even if he starts.

"A man in athletic competition gets so much actual running in the East," said Ray

"There is nearly always some kind of an event in progress where a runner can enter and keep himself in good condition. It is different in the West.

"There are not so many track meets in this section and when I am at home I have to work hard to keep myself in shape. It is easier to train in actual racing because there is a certain excitement and exhilaration which makes the work easier.

"In the East about all one has to do is to keep regular hours and watch the diet. It also is necessary to watch closely the condition of feet and legs, for the business of pounding around on armory floors is liable to bring a runner down lame at any time."

Five $50,000 Rookies in American League

The American League of 1924 will exhibit five "$50,000 beauties."

The men purchased for that sum from the minors, and who are to get the chance to show their stuff this year, are:

Red Sox—Dudley Lee, shortstop, purchased from Tulsa of the Western League last year, batting .340 in 161 games and fielding .959.

Yankees—Earl Combs, outfielder, batted for .380 in 166 games with the Louisville American Association team and had a fielding average of .955.

Athletics—Paul Strand, outfielder, bought from Salt Lake, led the Pacific Coast League in batting, with .394 in 194 games. Fielded .968.

Tigers—Al Wingo, outfielder, from Toronto, batted .352 in 122 games, fielding mark of .977

White Sox—Maurice Archdeacon, outfielder, purchased from Rochester, batted for .357 in 162 games, stole 31 bases, .962 in fielding.

RED SOX INFIELD FAST ON DOUBLE PLAYS

By FRED C. LANE

San Antonio, Tex., March 28.—"The Red Sox infield of Harris, Wamby, Lee and McMillan have found themselves," says Hugh Duffy "The barnstorming trip will smooth off the rough spots about second base and more double plays will be executed about the sack than Boston has seen since Maranville and Evers left the Hub.

Lee can play short as it should be played and he plays second base on throws from home plate as well as anybody in the business."

"I look for Bill Wambsganss to shine more brightly this season than ever before. He has a man to work with him who will cause him to step lively to execute those double killings."

"It will take a few more weeks before they become accustomed to each other but just so soon as they get to that point where the speed of each is known to the other then you will see what Boston has been wanting for a good many years.

Bill Wambsganss

Manager Fohl put the players through a seven-inning drill. The Regulars led the Yannigans, 9 to 5. Because of the extreme heat the pastime was cut.

Joe Harris

Curtis Fullerton, East Boston lad, took the mound for the Regulars and though touched up at times did well

He was inclined to be wild at times and hit two batters.

Howe and Fuller, a southpaw, pitched for the youngsters. Of the two Howe made the better impression.

Al Stokes, the recruit catcher whom Manager Fohl will carry along on the barnstorming trip, broke into the home run club and busted one to deep left field and socked another for three bases on his next trip to the plate.

Joe Harris had the day off. His bad shoulder continues to give him trouble. The ailment has puzzled the medical men here.

McMillan turned his ankle while at bat and was sent to the club house. He was able to limp in without aid.

GREB TO FIGHT NORFOLK ON APRIL 4

Champion Harry Greb and Kid Norfolk, will meet in a 10-round bout to a decision in Mechanic's Building next Friday night, under the auspices of the Faneuil A. A.

Harry Greb

It is the most expensive card that the Faneuil Club has arranged since they put Champion Pete Herman and Young Montreal on at Braves Field two years ago.

Only once before in his long career did Greb consent to a match with Norfolk and that was for a no-decision bout in Pittsburgh two years ago. It was a terrific battle and Greb was badly used by Norfolk

The Faneuil Club guaranteed Greb $6,000 and a large percentage of the house.

Greb must enter the ring at the top of his form

Champion Tunney absolutely refused to risk his light heavyweight title with Norfolk. Tom Gibbons, Mike McTighe, the world's light heavyweight champion, Tommy Loughran and all the other near-champions have side-stepped every offer made for a battle with Norfolk.

SHUGRUE SCORES TECHNICAL KAYO

New Haven, Conn., March 28.—Willie Shugrue of Waterbury, scored a technical knockout over Kid Lewis of Hartford in the final round of a 12-round bout.

Steve Smith of Bridgeport defeated Johnny Nason of the same city in eight rounds.

Tony Travers of New Haven scored a technical knockout over Young Golde of Springfield in the fourth round of a scheduled six-rounder

REDS WILL EXCHANGE OUTFIELDER DUNCAN

Cincinnati, March 28.—President August Herrmann and other officials of the Cincinnati Reds are out of the city and no confirmation of a Memphis report of the exchange of outfielder Duncan and two other players for third baseman Dressen could be obtained at the offices of the Cincinnati Club.

The Red management has negotiated with the St. Paul Club for Dressen, but the name of Duncan never has appeared in connection with this deal and baseball fans are greatly

YOUNG GRADWELL DEFEATS BOYLE

Lowell, March 28.—Willie Young Gradwell of Somerville won the Moody A. A. main bout from Phinney Boyle of Lowell. Benny Nelson of Lowell won from Babe Adams of Lawrence, Frankie Coyne of Lawrence defeated Frank O'Leary of Boston and Johnny McGrady, Lowell, won from Frankie MacKee of Lawrence.

McTIGHE 8 TO 5 CHOICE FOR STRIBLING BOUT

New York, March 28.—Mike McTigue today came into added favor in the batting on his scheduled twelve-round bout with Young Stribling in Newark, on Monday night, the odds going to 8 to 5 on the world's light heavyweight champion.

Lauzon Beats Hall

"Del" Lauzon of Lynn won his second consecutive game in the New England pocket billiard championship at the State Theatre Club when he defeated James Hall of Boston, 125 to 82.

The winner's high run was 20. Hall's 12. Tonight Perry Saunders of Boston will play Charles Kepler of Bangor.

John D. Breaking More Records in Golf Play

Ormond Beach, Fla., March 28.—John D. Rockefeller's golf game is improving steadily. Yesterday, for the second time this season, he broke his own record for his customary eight holes of golf on the Ormond Beach course. He made the eight holes in 40.

John D. Rockefeller.

He took a par 4 on the 340-yard first hole; and a par 5 on the third hole, which is 463 yards. The only hole on which he played two strokes over par was the eight, a 320-yard hole. He plays the other holes in one over par.

TUFTS ORGANIZES A FRESHMAN NINE

Tufts will have a freshman baseball nine. Ollie Westcott will coach the cubs, who will report on Tuesday.

After Westcott makes the first cut in the varsity baseball squad a second team will be organized and it is expected that Jimmy LeCain will coach them.

The freshman schedule follows:

April 25—Dean at Franklin.
April 30—Exeter.
May 3—Assumption College at Worcester.
May 7—Wentworth Institute.
May 10—Cushing at Ashburnham.
May 15—Goddard Seminary.
May 17—Brown Freshmen at Providence.
May 21—Worcester Academy at Worcester.
May 24—Dedham High at Dedham.
May 28—Huntington School.
May 30—Westbrook Seminary.
June 2—Tufts Pre-Medical.

SECOND HOCKEY GAME BILLED TONIGHT

Another thrilling hockey game is billed at the Arena tonight when the B. A. A team goes after Pittsburgh in an effort to even the championship series.

Frenchy La Croix

An analysis of the first game shows that the Unicorn, with a little break in luck, should have scored more goals.

The Yellow Jackets are active every minute. The two sets of forwards used by them tear loose every minute they are on the ice.

Boston fans got some measure of pleasure even in B. A. A.'s defeat in the fact that Herb Drury scored two of the goals. Herb always has been a big favorite in this city. His hockey has been dazzling. Reports from Pittsburgh indicate that Herb hasn't been getting the proper show with the Yellow Jackets this season. Drury hails from Port Colborne, Ont., and most of the other Yellow Jackets come from Toronto.

Rivers Baseball Dates

The Rivers School nine will open the season on April 19. The list of games arranged is as follows:

April 19—Country Day School at Newton.
April 23—Roxbury Latin School.
April 25—Lawrence Academy.
May 2—Brown & Nichols.
May 5—Lawrence Academy at Groton.
May 6—Groton 2nd at Groton.
May 13—Brookline High School 2nd.
May 16—Newton High School 2nd.
May 21—Noble & Greenough at Dedham.
May 24—Middlesex School 2nd at Concord.
May 28—Rivers Faculty.
May 31—De Witt Clinton.
June 3—Thayer Academy.
June 6—Old Boys

75 Years a Store for Men and Boys

New Spring Showing of The World's Best in Top Coats For Business, Travel, Motoring and Formal Wear

YOU need only to examine these unusual TOP COATS. They tell their own story of excellence.

In evident quality of fabrics—in attractiveness of patterns and color treatments—and in variety of styles for various uses from motoring to dress-up occasions—these New Production Coats excel any collection we have offered.

London Coats *Scotch Coats*
Patrick-Duluth Coats
Macullar Parker Coats
$35 to $80

Macullar Parker Company

"The Old House with the Young Spirit"

TREMONT STREET AT BROMFIELD

Advertisement

"There's something about them you'll like"

Herbert Tareyton CIGARETTES

FIFTY-ONE ROUNDS

Jimmy Dundee Goes the Long Route.

Experts agree that the fifty-one round finish battle held last year in Mexico City between Mercy Montes, of San Antonio, Texas, and Jimmy Dundee, of New York, breaks the world's record for long fights under Queensberry Rules.

The fight, which gave the lightweight championship of the Mexican Republic to Montes, was the first fight held at night in Mexico City's colossal bull ring.

From the eighteenth round to the finish of the battle both men fought fast. In the forty-ninth round Montes began heavy punches to the kidneys which brought Dundee to his knees. Although the New Yorker collapsed and took the count he was not completely knocked out but was so thoroughly exhausted from the long grilling that it was impossible for him to move.

Jimmy Dundee is a cousin of Johnny Dundee, junior lightweight champion.

NOVEL LINKS COMPETITION

Casting Rod Replaces Driver.

A new game was introduced to the sporting world at Wellington, England, a few months ago.

Two men played the local course, one using golf clubs and a ball and the other using a casting rod with a 2½ ounce weight affixed to the line

The golfer won with a score of 87 against the fisherman's 102. The angler's best cast was 106 yards.

SIDELIGHTS ON THE SERIES

Incidental "Small Change" Transactions.

There's always a lot of talk after a world's series on the subject of how much the managers get and how much the players split up between them. According to "Sporting Life" the incidental money the fans toss around on extras makes interesting expense account reading too.

Here's a sample from last year's series: 185,947 people saw the five games. During the week these people drank 12,500 gallons of lemonade and soft drinks, ate 350 bushels of peanuts and over 50,000 of the "motorman's glove" type of ball park sandwiches. They also managed to down some 97,000 ice cream cones and smoked 5,250 cigars and for all this indulgence paid out a total of $23,250.

In those five days the street car companies operating cars that ran to the Polo Grounds showed an increase of $18,500 over normal everyday collections on those same cars. How many nickels is that? Folks who could afford taxis donated $2,200 for the privilege. 50,000 out-of-towners left $1,750,000 in New York for hotel bills alone. The railroads leading into this little village on Broadway estimate that the fares of Series Hounds totalled $1,350,000.

During the same five days, newspaper reporters sent on an average of 2,000 words apiece by telegraph to their papers. For this service the telegraph companies collected a cool half million

All in all, the gate receipts for the Series were $605,475 while the amount of incidental business attendant upon the five games brought in a total of $3,668,950—about six times as much.

HITTING FROM THE TOP OF THE SWING

Mainly a Matter of Balance

Jock Hutchinson is frequently asked whether the stroke with the irons is more of a hit than that with the wood. His answer is that the difference is in the full swing, which is usual with the wood, and is shortened a little with the iron.

The trouble with the full swing is that in making it the body must be turned much more to the right on the backswing, and with the body thus wound up, any effort is more likely to throw it out of balance.

This, according to Jock, is one of the commonest golf troubles, and in nine cases out of ten is what leads to topping, slicing, hooking, or any one of the several other faults.

the Quality

SOMETHING tells you it's a Tareyton as soon as you light it. And that SOMETHING is quality—the DIFFERENT quality you'll find only in Tareyton Cigarettes.

TWENTY FOR A QUARTER!

Herbert Tareyton CIGARETTES

SHEPPARD AND MARTIN CLASH TONIGHT

Portland, Me., March 28.—Andy Martin, Boston Bantam flash, and Johnny Sheppard of Woburn are ready for their twelve-round bout here tonight. It is one of the most important bantam weight bouts of the season and is sure to attract a capacity crowd

Andy Martin

Martin is considered as the coming bantamweight champion of the world by Maine fans. He has done most of his battling in this State and has never been defeated here. His remarkable ability as a boxer, plus the ability to count with a stinging wallop have enabled him to crush the opposition

Sheppard will give Martin the hardest test of his career. Johnny has won a couple of times from Abe Friedman, New England bantamweight champion, and believes he carries enough guns to knock Martin out of the picture

Betting on tonight's contest is at even money.

CARTOONIST FISHER HAS TWO FAST NAGS

Louisville, Ky., March 28.—"Bud" Fisher's stable at Douglas Park has a promising 3-year-old named Slope. This colt is by Fair Play.

Another good youngster in the Fisher stable is Running Fox, by Grey Fox 2nd—First Attempt 2nd. This one is a gray and cost the cartoonist $5,000 at the Saratoga sales last Summer.

SPORTS PAY LAST TRIBUTE TO BULGER

New York, March 28.—The funeral of Jack Bulger, manager of Mickey Walker, world's welterweight champion, was held today from the home of his parents at Hoglis, L. I., early today with many celebrities of the sporting world present. Bulger succumbed following an operation for appendicitis.

ARENA
HOCKEY TONIGHT, 8:15
B.A.A. vs. PITTSBURGH
(U. S. Championship Hockey Finals)
Skating After the Game

Buy Your Spring Hat at Phelan & Steptoe's

Styles galore. Every one of them smart and becoming. Come in and look them over.

Dunlap Hats $7 P. S. Hats $5 $6

38 Boylston St. *Hats Only* Stetson Hats $7 $8 $10 42 Boylston St. *Gents' Furnishings*

Phelan & Steptoe

—2 STORES—
Open Evenings 38-42 Boylston St. Near Hotel Touraine

Mexico Race Track City Gets Big Bout

After all it looks as if "Tiger Jack" and the "Black Panther" will meet in the ring. What a battle that will be for the race track city across the Mexico line from San Diego, Cal. Kearns will get another thrill when he wins a million, if Dempsey beats Wills.

SPORTING AMERICAN

B. A. A. Marathon in Three Weeks

The roads cleared of ice and snow are a boon to the runners who plan to compete in the historic B. A. A. marathon on April 19. That is three weeks from tomorrow and as it will be the official Olympic trial it looks one of the best ever in the history of the club.

JACK SHARKEY IS TO DO 10 MILES OF ROAD WORK EACH DAY

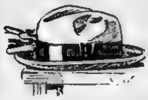
Posner's

NEW SPRING HATS

$3.50 and $5

All $5.00 Hats Silk Lined

THE new saucer-shaped, flipped-down brim Hats, made with a raw edge to snap down in rakish lines.

— or —

THE new spring light-weight curl-brim Hats in a wide variety of new colors to suit your individual taste.

A complete assortment of STETSONS At $7

Posner's

TWO STORES

School St. City Hall Ave.

Washington St. At Avery St.

Open Sat. Evenings

PUNCHER IN LINE FOR BIG BOUTS

By JACK CONWAY

Jack Sharkey, latest heavyweight sensation, is once more back at the daily training grind. Although he still has a plaster over his left eye, the former heavyweight champion of the Navy is doing road work and going through exercises in the gym. He will do ten miles on the road each day. For the present boxing is barred on account of the injured eye.

Sharkey, like all heavyweights, needs plenty of road work so as to increase his wind. When Jack Dempsey is training for a ring test, he does ten miles on the road each day. So does Harry Wills, famous negro heavyweight.

Jack Sharkey

We met Wills one morning last Summer after he had completed a jaunt through the Berkshires just outside of Adams.

"Road work is the best possible exercise for a heavyweight," said Wills. "Any big fellow who thinks he can win a hard, gruelling battle without doing a great deal of road work is as foolish as a soldier would be to go into battle without the implements of modern warfare.

RUNNING INCREASES THE WIND OF HEAVYWEIGHT.

"Running increases the wind, also strengthens the muscles. Furthermore, when a boxer is working out in the open he is breathing in health building air."

At Saratoga Springs last Summer, Dempsey amazed those who saw him doing road work. He put his whole heart into his work.

At Atlantic City, Firpo was content to take walks along the beach. The result was Firpo tired quickly while Dempsey was still the Tiger he was when his opponent was stretched out on the canvas.

Youthful Mister Sharkey has probably studied the careers of Dempsey, Wills and Firpo. He is intelligent and so realizes he must employ the same scientific training methods as are used by the men at the top of the heavyweight division.

Sharkey has only engaged in four professional bouts, yet recently was in a position to turn down a $5000 offer from New York to meet Floyd Johnson.

Sharkey, according to Manager Johnny Buckley, will engage in three or four more bouts in New England before accepting any of the New York offers. Buckley has notified Tex Rickard that Sharkey will be prepared to make his New York debut in June. He will then probably show at the Milk Fund show and will be pitted against a heavyweight of national reputation.

Sharkey recently won over Eddie Record, though the latter was awarded the decision. The former sailor proved in that bout that he has the qualities which go to make a champion.

Perhaps some day in the near future Sharkey and Record will meet again. If they do, it will be a bitter contest. And Sharkey will win so decidedly that there will not be any question about the decision.

TERRY PARKER READY TO WALLOP RED CHAPMAN

Hambone Kelly, South Boston's illustrious kayo king, is once more prepared to start swapping punches with the opposition. This will be pleasing news to the fans. It is always interesting to see a carefree puncher like Kelly in action.

As Pat McCarthy has also resumed training it is very probable that Hambone and the Roxbury Adonis will once more engage in an exchange of punches. Frank Moody was expected to be McCarthy's first opponent, but the Englishman preferred a trip overseas to a tussle with Jim MacDonald's protege. Possibly Moody showed good judgment.

Red Chapman, who won over Johnny Dixon by a kayo in a spectacular bout at New Bedford the other night, is not lacking for opponents. Terry Parker of the South End, who has a win to his credit over Tommy Nee, would like to swap blows with Chapman. There are many fans who figure that Parker would be able to dispose of Chapman.

GEORGE ROBINSON EAGER TO TEST BERLENBACH

If Paul Berlenbach parades into a New England ring, he can have George Robinson as an opponent. The Cambridge negro says he will stop Berlenbach as quickly as did Jack Delaney. Inasmuch as Berlenbach has run out of a couple of matches with Tommy Robson of Malden, it will also probably be impossible to induce him to enter a ring with Robinson. The latter has made things mighty interesting for all of our brave middleweights and light-heavyweights.

INDOOR SPORTS ∴ ∴ ∴ By Tad

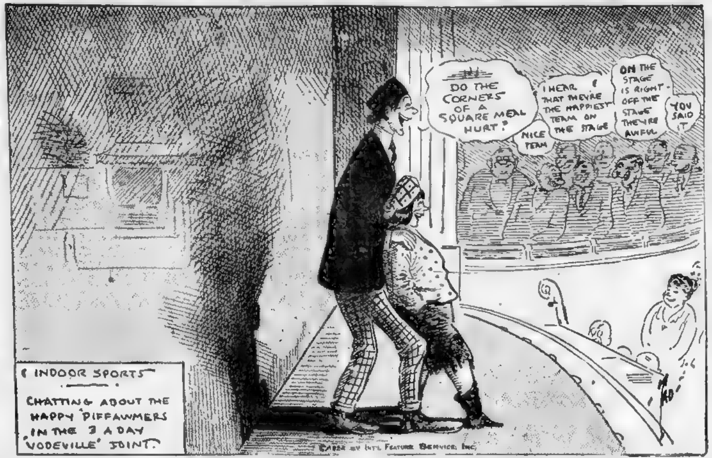
DO THE CORNERS OF A SQUARE MEAL HURT?
NICE TEAM
I HEAR THAT THEY'RE THE HAPPIEST TEAM ON THE STAGE
ON THE STAGE IS RIGHT — OFF THE STAGE THEY'RE AWFUL
YOU SAID IT
INDOOR SPORTS — CHATTING ABOUT THE HAPPY 'PIFFAWMERS' IN THE 3 A DAY 'VODEVILLE' JOINT.
TAD
Copyright by Int'l Feature Service, Inc.

CAVALRY MEETS ESSEX POLO CLUB

The final indoor polo game of the season will be played tomorrow in the Commonwealth Armory when the 110th Cavalry meets the Essex County Polo Club. This will be a rubber game, as each team has won one game.

Between the chukkers the Cavalry Rough Riding Squad will give an exhibition.

A fast game is assured, as both teams have played well this season.

The Essex County team will be represented by Albert Burrage, Robert Almy and John Lasellé. The Cavalry players will be Captain A. P. Thayer, Lieutenant R. A. Mangini, Sergeant William Wright and John Walsh.

Harvard and Yale Crews Will Race Early in Day

The Harvard-Yale 'varsity race on the Thames at New London, Conn., on June 20 may be rowed as early as 2 o'clock in the afternoon. Fred W. Moore, graduate treasurer of athletics, pointed out that high tide that day would come at noon, and that because of shoals along the course it was necessary to row the race within a few hours of flood tide.

Fred Moore

As a result of a meeting of Harvard and Yale officials at New Haven, it is considered likely that an agreement will be reached to row the race some time between noon and 4 o'clock.

Old time race followers say that the 1900 'varsity race was the most recent in the Harvard-Yale series to be rowed early in the afternoon.

FLANAGAN WILL GIVE TEST TO CLARK

North Shore boxing fans will flock to Lynn next Monday night to see Buddy Clark of Salem and Tommy Flanagan of New Bedford meet in the main event at the Casino A. C.

Tommy Flanagan

Flanagan is the most formidable opponent that the Salem boy has ever been called upon to face, but Clark and his friends are confident that when the event ends Flanagan will be added to the list of Buddy's knockout victims.

Clark is one of the best boys developed in New England in years and many good judges of boxers believe that with proper handling he will develop into a champion.

Flanagan, who has held Frankie Britt and Pete Hartley to draws and defeated such boys as Tommy Leahy, Harry Carlson, Gene Ferrier, Barney Rivers, Jimmy Fruzzetti, Micky Landers, Hughey Kennedy, Francis Rosal and Willie Stanton, is one of the best boys in this part of the country and if Clark is successful against him he will have earned the right to mingle with the best lightweights in the game.

LOCAL GYMS IN FINAL MEET TONIGHT

The pick of the track stars of this city will meet in the final indoor track meet to decide the municipal championship in the Curtis Hall, Jamaica Plain. Five of the gyms have entered teams to compete for individual and team honors.

Fred Byrnes

The events are 25 yard dash, 300 yard run, 600 yard run, 1000 yard run, relay race and running high jump.

The Brookline street gym is expected to make a good showing according to Instructor Frederick Byrnes.

J. Stack is slated to start in the 25-yard dash. In the other running events will be Parmentee, Whelan, Walsh, Canavan and O'Neil.

The games are under the supervision of Deputy Park Commissioner William P. Long, who has invited Mayor Curley to attend.

Tickets can be obtained at the district municipal buildings or at the Park Department, No. 33 Beacon street.

ST. JOHN'S PREP HAS THIRTY-FIVE IN SQUAD

The squad of thirty-five at St. John's Prep School, Danvers, is in first class shape after a full week of inside practice. Head Coach Brother Gilbert spent a week on [illegible] instruction. The veteran[illegible]

"Hobey" Baker and "Sonny" O'Neil show their old time form.

Ed. Walsh, who, no doubt, will be one of the mainstays of the hurling squad, is confined to his home in Meriden, Conn. It will be three or four weeks before he returns for practice.

"Barney" Coyle of Peabody, who did a little hurling last season, looks well and he will be added to the varsity pitching squad.

KEARNS ADMITS WILLS MATCH IS MADE

Omaha, Neb., March 28.—Jack Kearns, manager of Jack Dempsey, declares that he is on his way to the Pacific Coast to sign articles for the fight at Tia Juana Mexico, between Jack Dempsey and Harry Wills.

The match probably will be the champion's only ring engagement in 1924.

"We had our choice of a relative cash consideration for a twenty round bout or a fight that will go down in history as something entirely distinctive in modern ring annals," Kearns said.

Jack Kearns

Jack expects the proposed bout will net him and Dempsey, close to $1,000,000.

"Dempsey and I have been slandered long enough," Kearns said. It is partly to "stop such talk," and partly "to prove to the world that Wills looks no bigger to Jack than anyone else," that the fight will be held he declared.

MEN'S Filene's STORE

Direct entrances from Washington and Franklin Sts.

BATS! It's an open season on bat ties! Butterfly bats, straight end bats, pointed end bats! And the grand revival brings with it smart, light colors, not too flashy for business, yet bright enough for sport wear.

Exclusive at Filene's in Boston

Dove-back poplin bow ties $1

Soft, lustrous texture looks like foulard; ties up small and will not wrinkle easily.

For men who like lightweight shirts!

White cotton pongee shirts, $2

Neckband style—sleeves shortened without charge.

Charge purchases the last three days of the month go on bill rendered May 1. Application for a charge account can be made in the Men's Store.

Snyder Says

The style is in the brim this Spring. Brims—flat or curved, with bound, welt or straight edges. I have them —the snappiest that come!

HATS— $2.85 $3.85

SNYDER'S

62 HANOVER ST.

677 WASHINGTON ST.

Snyder Says "Use your head when buying a hat"

Satisfaction guaranteed or your money back

Boylston St. store open Saturday evenings.

—and now a rain proof Mallory Hat for Spring

The new Mallory Cravenette processed hat makes your hat look twice as good twice as long. It's moisture proof. What better quality could a Spring hat have, when April showers so often ruin the hat you "looked the best in." —and the price is not advanced over the accepted price of a good hat.

Mallory Cravenette Hat - $6

Mallory Fifth Avenue Hat $5

The CONTINENTAL

BOYLSTON AT WASHINGTON

MacDONALD STRIVES TO END TRAM STRIKE

London, March 28.—Premier MacDonald's Labor government [illegible] desperate last minute efforts [illegible] the transportation strike and to prevent the subway employes from joining in sympathy. The subway strike is set for tonight. If it goes into effect, London will be in chaos with the street railways, bus lines and subways all tied up. Electrical workers are threatening to strike if the subway workers quit, leaving the city in darkness and without power.

The government is prepared to proclaim a state of emergency and call for volunteers to operate the essential services if the strike is extended.

Advertisement

BEWARE THE COUGH OR COLD THAT HANGS ON

Chronic Coughs and Persistent Colds Lead to Serious Lung Trouble. You Can Stop Them Now With Creomulsion, an Emulsified Creosote That Is Pleasant to Take.

Creomulsion is a new medical discovery with two-fold action; it soothes and heals the inflamed membranes and kills the germ.

Of all known drugs, creosote is recognized by the medical fraternity as the greatest healing agency for the treatment of chronic coughs and colds and other forms of throat and lung troubles. Creomulsion contains, in addition to creosote, other healing elements which soothe and heal the inflamed membrane and stop the irritation and inflammation while the creosote goes on to the stomach, is absorbed into the blood, attacks the seat of the trouble and destroys the germs that lead to consumption.

Creomulsion is guaranteed satisfactory in the treatment of chronic coughs and colds, bronchial asthma, catarrhal bronchitis and other forms of throat and lung diseases, and is excellent for building up the system after colds or the flu. Money refunded if any cough or cold, no matter of how long standing, is not relieved after taking according to directions. Ask your druggist. Creomulsion Co., Atlanta, Ga.

CREOMULSION

Advertisement

Right After a Severe Illness

McCoy's Cod Liver Oil Tablets Help You Gain Strength and Put on Needed Weight—Great

Nothing like the [illegible] Cod Liver Oil to help convalescing people to quickly get strong [illegible] everybody knows that.

But nobody wants to take the [illegible] smelling, horrible tasting stomach upsetting oil itself so nowadays up to date medical men are ordering [illegible] tablet of Cod Liver Oil and it sure does the work.

Ask Liggett's or any druggist for a box of McCoy's Cod Liver Oil Tablets. They are sugar coated and as pleasant to take as candy.

Skinny men and women take them to speedily put on plenty of good healthy flesh and for this purpose they are so extremely good that thin men and women often take on five pounds or over in 30 days. As a matter of fact, your druggist will return your money if you don't take on five pounds in 30 days.

Great for weak, run-down children, too, and gives them a hearty appetite—60 tablets, 60 cents.

McCoy's Cod Liver Oil Tablets Original and Genuine

Advertisement

"TIZ" FOR TIRED, PUFFED-UP FEET

The minute you put your feet in a "Tiz" bath you feel pain being drawn out and comfort just soaking in. How good your tired, swollen, burning feet feel. "Tiz" instantly draws out the poisonous exudations that puff up your feet and cause sore, inflamed, sweaty feet.

"Tiz," and only "Tiz" takes the pain and soreness out of corns, callouses and bunions. Get a box of "Tiz" at any drug or department store for a few cents. Your feet are never going to bother you any more. A whole year's foot comfort guaranteed.

TIZ

2 ATTACKS ON BRITISH AT QUEENSTOWN

Wounded Soldiers Charge the Snipers Poured Volleys Into the Rescuing Forces

London, March 28.—A second attack was made on British soldiers at Queenstown about an hour after the [illegible] onslaught on the unarmed party from Spike Island, according to statements by some of the wounded, who have just landed at Fishguard, Wales.

An armed party under Captain Neville, they say, was sent ashore to ascertain if all those wounded by the machine gun bullets of the four assassins on the pier had been accounted for.

The soldiers were marching along the pier when shots were fired from a neighboring building, and Captain Neville fell, severely wounded in the thigh.

The soldiers immediately fired machine guns in the direction whence the shots had come and a search [illegible] for the sniper, but this [illegible] owing to the darkness.

The wounded [illegible] are [illegible] of the soldiers on Spike Island had received letters from their sweethearts ashore telling them not [illegible] warning, believing it to be [illegible].

Joseph McGrath, resigned Minister of Free State Industry and Commerce, [illegible] to retain his seat in the Dail Eireann.

Helping Hand

Continued From Editorial Page.

and 3 years old and two boys 10, and 2½. I would like a night dress as I haven't any, size 40 [illegible] as the baby sleeps on [illegible]. I can sew and make things over so anything no matter how small [illegible] sent me will be appreciated.

MRS. A. C.

Gratitude

Editor Helping Hand.

I am writing you a letter of gratitude for the help I received [illegible] the Helping Hand. Words cannot express my feelings for what was done for me. The only way I can express myself is by [illegible]

MRS. A. M. [illegible]

Welcome Clothing

Editor Helping Hand.

I have some clothing I would be glad to send to some needy family. There is a navy blue corduroy coat, size 38, in good condition, nearly new, boots, size 6 and a pair size 7 narrow.

MRS. B. G.

Thank you. You have been sent the address of Mrs. P. C., who will be grateful for these things.

Gives Baby Carriage

Editor Helping Hand.

I have a carriage also a bassinette somebody might be glad to have. They would have to come after it, as I have no way of sending. Also a few blankets for the bassinette and a couple of dresses for a girl 8 years old.

MRS. J. F. H.

Thank you. Such treasures as baby carriage and bassinette ought not go to one family so we have sent your address to two families that live near you and asked them to call. We have also sent the address of Mrs. A. W. R., who has a little girl eight years old.

For Girl of 5

Editor Helping Hand:

I [illegible] clothing to [illegible] girl [illegible] anywhere [illegible] not too far away.

Thank you. We are giving you the address of Mrs. A. B. who asks for her sister.

Coats for Boys

Editor Helping Hand:

Can you send me the address of the mother in Tuesday's paper who had two sons, one 15½ and one a little younger? I have two coats my son outgrew. One is sheep-skin lined, and the other is a warm overcoat.

E. F. R.

Thank you. You have been sent the address of Mrs. W. P.

Advertisement

Try This For NEURITIS

Joint-Ease

[illegible]

[illegible] druggists have for the past few months dispensed Joint-Ease [illegible] stainless, penetrating [illegible] that when rubbed on the affected parts [illegible] on the skin.

Joint-Ease is for limbering up stiff joints, reducing the swelling and causing the pain to disappear and for this purpose thousands of tubes are sold daily [illegible].

JOINT-EASE

THE VOICE OF NEW ENGLAND

No Attention Paid to Anonymous Communications

A Helpful Article

Editor Boston American:

I have read with a great deal of interest and satisfaction the article which appeared recently in your paper, entitled Dr. Frank Crane on the [illegible] System. I was very much gratified to see this appear in your paper and very glad that articles of this character were not only acceptable to your paper, but was given such a prominent position.

I am sure that it will be very helpful in securing applicants for the Citizens' Military Training Camp this Summer.

A. W. BREWSTER,
Major-General U. S. Army.

Marketing of Fish

Editor Boston American:

In the Boston American of March 22 the news item dealing with the conference between Secretary of Commerce Hoover, and the representatives of the Fishermen's Union of the Atlantic on the co-operative marketing of fish stated that the plan meant the elimination of the middleman or wholesaler. This is not so; nor was the matter or the word even mentioned at the conference with Secretary Hoover.

Representatives of the fishermen's union have taken pains to emphasize in public meeting and otherwise that they intend to continue to sell to the wholesaler. The improvements the plan contemplates, such as stabilization of prices, development of new markets and opening of new [illegible] cannot but mean increased [illegible] for the wholesalers.

It is only a superficial view of modern merchandising that comprehends the idea that the middlemen can be done away with.

FISHERMEN'S UNION OF THE ATLANTIC, William H. Brown.

Compulsory Liability

Editor Boston American:

What are you going to do about that compulsory liability bill for automobile owners? I know a poor woman who was struck by an automobile and her hip broken. She spent months in the hospital and contracted large doctor's bill in addition to losing her wages. She sued the owner of the car and got judgment against him, but he promptly took the poor debtors' oath and she did not collect a cent.

He paid $150 for the car second hand and that's all the money he had in the world. I should think that before anybody attempts to drive an automobile through the public streets he first be compelled to provide some protection for the general public. I would like to know what interests are opposed to this bill and for what reason they are opposed. I am given to understand that it is defeated every year it is brought up.

JOHN T. J. RENNIE.

REP. LANGLEY TO BE SPARED HOUSE TRIAL

Kentucky Member Indicted by the Federal Grand Jury in Liquor Frauds

Washington, March 28.—Congressman John W. Langley, Republican, Kentucky, indicted by a Federal Grand Jury separately for bribery and jointly with four others for conspiracy in connection with alleged liquor frauds, will be spared the embarrassment of a public trial by the House Investigating Committee, pending his trial by jury, it was stated today by his friends in the House.

An acquittal of Langley by jury would make certain that testimony against him would not be given publicity by the House committee, Chairman Burton indicated, but a delay of months in bringing Langley to trial will force open hearings by the committee because demands of other Congressmen that they be cleared of suspicion.

BONUS ISSUE COMPLICATES TAX FIGHT

Breach Between House and Senate Widened by Misrepresentation Charges

Washington, March 28 (I.N.S.).—The breach between the Senate and the House caused by inability to agree on tax reduction legislation was widened today by differences over the soldiers' bonus.

Chairman Green of the House Ways and Means Committee charged that a "deliberate effort to misrepresent the cost of the bonus" under the House bill was being made, referring to estimates made public by the Senate Finance Committee.

Calling attention to a statement that an American Legion actuary, a Mr. Hess, had estimated the cost of the bonus at $3,300,000,000 instead of the $2,190,000,000 figured by the Ways and Means Committee, he said:

"Mr. Hess did not state, on the other hand, his figures are in substantial accord with those of the actuary of the Veterans' Bureau who estimated $2,750,000,000 for the insurance certificates. What Mr. Hess did say in effect was that if the payments were not authorized, but were all deferred until the end of the insurance period, they would amount to $3,300,000,000."

JAPS HOPE BRITISH CALL NAVY PARLEY

Tokio, March 28 (AP).—Despite Washington advices indicating President Coolidge does not intend to call a second naval conference, Japanese interest in the idea of further limitation of naval armaments is increasing.

The Tokio Asahi says the chief hope for progress in that direction lies not in Washington, but in London, where the British Labor government, following abandonment of the Singapore base, has given further evidences of a desire to lighten armaments.

HITCH IN STATUS OF LONE VOTER

Ontario, Cal., March 28.—Today is election day in the Camp Baldy school district, and yet, although everyone knows the vote which can be cast and knows that the whole vote can swing only one way, no one knows how the election will come out or whether, indeed, there will be any. Only one eligible voter remembered to register, and it has not been decided whether he can legally act as election judge and inspector as well as sole voter.

DEMAND

PROTECT Your Doctor and Yourself

"PHILLIPS" MILK OF MAGNESIA

SAY "PHILLIPS" to your druggist, or you may not get the original Milk of Magnesia prescribed by physicians for 50 years.

Refuse imitations of genuine "Phillips"

25-cent bottles, also larger size, contain directions and uses.

SAFEGUARD YOUR INVESTMENT!

Buy A Boston American

★Inspected-Insured★Used Car

It protects you against misrepresentation. It insures you against guess work. The Boston American employs expert automobile mechanics who examine every used car advertised in its "Inspected-Insured" Used Car columns. These expert mechanics report the car's actual mechanical condition on the "Inspected-Insured" blue certificate which is then pasted on the windshield.

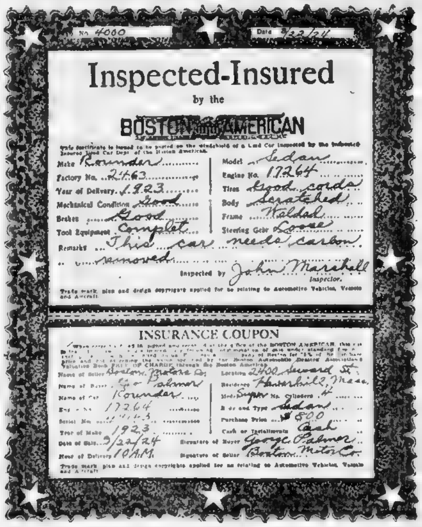

No. 4060 Date 3/22/24

Inspected-Insured
by the
BOSTON AMERICAN

This certificate is issued to be pasted on the windshield of a Used Car inspected by the Inspected-Insured Used Car Dept. of the Boston American.

Make Rounder — Model Sedan
Factory No. 2463 — Engine No. 17264
Year of Delivery 1923 — Tires Good cords
Mechanical Condition Good — Body Scratched
Brakes Good — Frame Waldad
Tool Equipment Complet — Steering Gear Loose
Remarks This car needs carbon removed
Inspected by John Marshall, Inspector.

Trade mark, plan and design copyright applied for as relating to Automotive Vehicles, Vessels and Aircraft.

INSURANCE COUPON

[illegible]

Name of Seller Boston Motors Co. — Location 2400 Seward St.
Name of Buyer Geo Palmer — Residence Haverhill, Mass.
Name of Car Rounder — Model Super No. Cylinders 4
Eng. No. 17264 — Body and Type Sedan
Serial No. 2463 — Purchase Price $800
Year of Make 1923 — Cash or Installments Cash
Date of Sale 3/22/24 — Signature of Buyer George Palmer
Hour of Delivery 10 A.M. — Signature of Seller Boston Motor Co.

Trade mark, plan and design copyrights applied for as relating to Automotive Vehicles, Vessels and Aircraft.

1921 Maxwell
1921 St'deb'k'r
1919 Dodge
1923 Chevrolet
1922 Chevrolet
1922 Stevens
1923 Willys-Knight
1919 Lexington S'd'n
1921 Auburn
1921 Studebaker
1921 Haynes
Overland
1918 Oakland
1920 Chevrolet
1916 Reo
$325
Truck
Ford Sedan
Tour

A Valuable Service For You

The Boston American has inaugurated this service to protect the interests of its readers. A used car costs you no more because it bears the "Inspected-Insured" certificate. It is free to the dealer and free to you.

Just think of being able to buy a used car with full knowledge of the car's condition *before you spend your money.* DON'T hesitate any longer. Buy your used car now—BUT, be sure it carries the Boston American "Inspected-Insured" blue certificate on the windshield.

Free Insurance For Used Cars

The Boston American "Inspected-Insured" certificate, properly filled out and delivered to the office of the Boston American, entitles the purchaser to Free Fire and Theft Insurance for a limited time. Send in the coupon for full information.

The Best Used Car Bargains In Boston Are Listed In The Boston American Today. They're ★Inspected and Insured.★

Mail This Coupon For Full Information

Boston American,
80 Summer St., Boston, Mass.

Please send me free booklet explaining fully the BOSTON AMERICAN "Inspected-Insured" Used Car plan.

Name____________
Street____________
City____________ State____________

CHICKIE

The Beautiful, but Bluntly Honest Story of a Boston Girl

By ELENORE MEHERIN

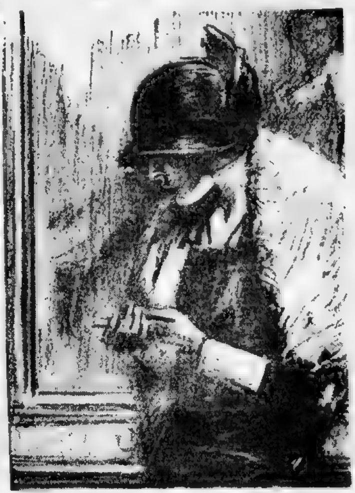

"Are you tired of the old life, Chickie?"

Seething Life of a Lovely Boston Girl of This Strange Today

"JIMMY—you brute, I thought I'd grown so perfectly gorgeous."

"You were, always, that. Say, remember the first time you wore a shirtwaist with a blue and white check skirt? Gosh, didn't you think you were the whole city then?"

"What makes you so reminiscent, Jimmy, old love? You'll have me weeping in a moment."

He grinned: "Haven't been stepping out so much lately, have you? Given the black fellow the gate? Tired of the gay life?" His fingers drove against [illegible].

She tossed her chin flippantly: "And I so young and fair, Jimmy! Now, honestly, you wouldn't want me to be weary so soon, would you?"

"Wouldn't I! Gosh, I'd roll along Washington street from one end to the other on my head! If you're not sick of it, you seem to be sticking pretty close to the family fireside."

"I take it, Mr. Jimmy Blake, you're keeping tab on me?"

"Darn right I am, Chickie! Glad you've quit the black one."

"Jake? You've heard a few things about him? Well—most of them aren't true. I know it, Jimmy. Jake's really a peach."

"You said it! He's a peach on too darn many trees!"

They stopped outside the movie house to read the announcements, glance over the ads. They passed on—kept walking, looking in shop windows. Jimmy dallied along with her, amiable as a girl.

"Awfully nice in you to let me size up bargains, Jimmy," as Chickie pointed out hats in a millinery shop.

"Go in and try 'em on, if you like."

The night, for December, was warm. Young girls, their arms laced about each other, went prancing in groups of three and four. Married couples, complacent, prosy, gazed about, not talking, absently pushing go-carts. Mothers, with three or four children at their heels, made frantic darts from one curb to the other.

"Say, Chickie, this is a nice, homie street, isn't it?"

"Oh, my, yes! Look at that kid there all but crushed to death by that machine."

Quizzes Her

"Anyway, it has a friendly feeling. Let's not bother with a show. How about a waffle or a sandwich?"

"Or ice cream? I want both—everything."

"And I want to tell you something pretty good, Chickie. Maybe I've got a gall—it's about myself."

When they were seated at a booth in the candy store Chickie [illegible]

"Well, hop to it! Don't keep me in suspense. Are you going to be married?"

He stared at her gloomily. "You'd be glad if I were, Chickie?"

"Oh, Jimmy—of course I'd be glad if you were going to be awfully happy."

He said quietly, "I'm not going to be married. I asked you something a little while ago, Chickie. You're not going out as much as you were."

"Oh, I'm giving my seventy-nine suitors a week off! And myself a chance to grab off some beauty sleep."

"You've narrowed the seventy-nine down to two, haven't you? And now it looks as though there's only one. Chickie—can't you tell your old Jimmy about it. I'd tell you. Are you engaged yet?"

"No." She said it softly, with her head lowered and the blood dashing into her cheeks.

Jimmy spread butter on the waffle, his dark eyes hard on her face. "You're in love, Chickie, aren't you? You love the Redhead?"

She forced her glance upward, her chin trembling, and said with an attempt at flippance: "What is love, Jimmy—you know, don't you?"

His face grew suddenly white, the boy's mouth, tender for all its strength, snapped: "That's not the kind of love for you to know, Chickie. Say—what do you think I can go to Honolulu and take charge of a plant there if I want. If I stay here I'll be assistant superintendent. I'll have $300 a month, Chickie. That's not bad, is it? Going to buy a machine for mother. Aw, gee, Chickie, come through and tell me—why have you been home for this last week and more. Say—I thought—oh, well——"

She clasped and unclasped her hands uneasily, fear for what he might say darting into her eyes.

He saw it and pushed the waffle from him: "Don't be afraid, little kid—I'm not going to wish Jimmy on you." He laughed and slid over on the bench close to her, saying: "Chickie does he love you as much as I do? Does that Redhead know how to love you enough?"

She answered, tears in her eyes: "Jimmy, you're an old angel."

"And I live just down the block from another angel, and if she ever wants to know what love is, tell her to blow around, will you, Chickie? She'll find it waiting for her—sure as God lives."

Felt Sorry For Jimmy

Jimmy's eyes all black, his white, excited face moved her strangely. She said, with a little odd pathos, "Jimmy, darling, would you like to see me come trailing my wings in the dust just so you could brush them off?"

"Lord forbid, Chickie!" he grinned. "But if brush you ever need, I'll bet I know who'd give a lot to find it for you." He kept laughing. "Imagine you loving a fellow, Chickie. Say—well, hope he knows how lucky he is."

She felt sorry for Jimmy—dear Jimmy, that she'd loved all her life. She thought of him with a touching beauty, her eyes misted, but as a figure in the distance—the tall boy, with muscles of iron, digging the cave for them in the vacant lot; the mighty one, who set off double-headed Dutchman on the Fourth of July and laughed because they clapped their hands over their ears, screaming.

She didn't think of the Jimmy who sat next her now grinning, but a man's heart pleading and suffering in his eyes. The glory of her own love wrapped about her like a luminous, soft haze, setting her apart as one on a mountain top.

Jimmy was allowed to pass as Jake passed. With a dreamy sadness, sweet as remembered music, she watched them go. She wished to be alone—young priestess in the temple. She wanted to clear her life of all other interests. Sometimes she imagined Barry and herself standing above the world—just they, no breath, no thought, no light except one through the other—moving so in radiance through eternity.

She told this to him shyly. He laughed: "Kiss me, you sweet poetic thing. But don't let's fly to the clouds for a year or so. We've not seen the earth yet."

"A year or so, Barry? Why, I thought it was to be at least five or six before we could even think of it."

He colored, drawing a deep startled breath: "Well, you [illegible] literal indeed! I thought that [illegible] maps on your lighted mountaintop all things would be given us. We wouldn't need to eat or earn [illegible] succeed. As it is—only your dungeon that you don't like a bit—yawns."

She said vaguely, trembling: "I wonder if it is so terrible, after all."

He threw her a [illegible] dubious [illegible] and whistled. He was silent for a long while.

This five or six year wait was in the back of Chickie's mind, disturbing, like a small burr that sticks recurrently into the skin, [illegible] however, to elude detection. She caught herself pausing when she dressed, stopping abruptly in the middle of the street; or falling into a deep meditation in the midst of her typing. She saw the five or six years stretching out in dreary [illegible] and she felt a chill finger pressing down on her heart.

It was borne in on her fiercely, with a little fainting terror one [illegible] Barry came to take her for a ride. He had been working [illegible] He was tired. [illegible] sat in [illegible] He [illegible] before [illegible] while.

Copyright 1924. Published by arrangement with [illegible] Feature Service, Inc.

To Be Continued Tomorrow.

Mlle. Carlotta Zambelli, du Theatre National de l'Opera, Paris, says: "I have used Savon Cadum for years and find it the best soap for skin and complexion."

A BOOK could be written about the goodness of Savon Cadum, but the really interesting thing about it is, that the French women keep right on buying it, until today it has the largest sale of any toilet soap in France, 25c.

Grandma's old fashioned MOLASSES

Makes Children Grow

as it helps to keep them healthy and well. Feed it liberally to them on bread—use it on cereals—try it with your baking and see how things taste better.

A Genuine Old-Time Molasses

made from sun-ripened West Indies sugar cane—65% sugar—free from sulphur—absolutely pure.

Good Grocers Have It. Sold Only in Cans.

Recipe Folder Free

BOSTON MOLASSES CO. 175 Milk Street, Boston

GOOD THINGS TO EAT

SEND IN YOUR PRIZE RECIPES

By Martha Lee

FROM the Granite State comes a recipe for ham and corn fritters which is original, inexpensive and appetizing, and wins today's $1 prize. It was sent in by Mrs. C. A. Wheeler, 110 Walnut street, Nashua, N. H. Serves 4, costs 25c.

HAM AND CORN FRITTERS.

Chop 1 cup of cold boiled ham. Add 1 cup of canned corn. Add 1 egg beaten light and just flour enough to hold together. Season with salt and pepper and fry in deep hot fat.

Among the many other excellent recipes is a seasonable one for "Spring Pudding," from Mrs. Minnie Holdroyd, 26 Cherry street, Spencer, which deserves honorable mention.

SPRING PUDDING.

One cup prune juice, ½ cup hot water, 2 cups rhubarb cut fine; 20 stewed and stoned prunes; ½ cup fat; [illegible] cup sugar. Cook in double boiler about 20 minutes [illegible]. Cool and serve with cream. Will serve 6 at a cost of [illegible].

Honorable mention should also go to Mrs. B. McElroy, of No. 594 Wickenden street, Providence, R. I., who sends in a recipe for escalloped potatoes, which she says is the favorite dish of her family of seven. It can be prepared for 2[illegible]

ESCALLOPED POTATOES.

One quart potatoes, 4 onions, 1 quart milk, 1 tablespoon flour, ⅛ teaspoon pepper, ½ teaspoon salt. Cut in thin slices and arrange in alternate layers in baking dish, sprinkling each layer with flour, pepper, salt and bits of butter. Sufficient milk to just cover. Dust with crumbs and butter dots and bake slowly 1½ hours.

When Ignorance Is Not Bliss

Mrs. Blah—There goes Professor Piffle. They say that he speaks in ten different languages.

Mrs. Blooey—How marvelous! His wife is very proud of him, I suppose?

Mrs. Blah—No; it makes her as mad as a hornet. It drives her crazy to realize that she doesn't know what he is talking about.

Help Wanted

Now that a new gas has been discovered which will chloroform a person for more than a week, perhaps some brilliant inventor will step to the front with a pocket tube by which it can be discharged at some after-dinner speakers.

At Close Quarters

She—How do you like my complexion?

He (in muffled tones)—It tastes fine.

TETLEY'S

Makes good TEA a certainty

No one who has tasted Tetley's Orange Pekoe Tea can ever be satisfied with any other. One trial will make it your favorite drink.

PORK IS A BARGAIN

BEEF, LAMB AND POULTRY STAY HIGH

THERE has been very little change in the prices quoted by high-grade retail markets in Boston during the past week. Beef, lamb and poultry remain high while pork products continue very cheap.

Turkeys, roasting chickens and broilers sell for 50 cents a pound in the better markets, but can be bought cheaper. Native fowl sell for 40 cents and Western fowls 38 cents a pound.

Beef prices vary widely for the different grades. Rump steaks sell all the way from 65 to 90 cents a pound, the first figure being asked for small cow beef.

Choice legs of lamb sell for 4[illegible] to 43 cents a pound. Chops are [illegible] to 60 cents.

Loins of pork sell all the way from 2[illegible] to 2[illegible] cents a pound and other pork products for attractive prices.

Fresh vegetables from Southland gardens are coming into the market in [illegible] quantities. California asparagus is selling for [illegible] to [illegible] cents a bunch. Spinach [illegible] 40 cents.

New sweet potatoes sell for 5 cents each [illegible] large lettuce for 10 to 15 cents a head [illegible] cents a quart [illegible] cents a pound [illegible] cents each, and celery for 24 to 30 cents a bunch.

CORRECT MANNERS

By Mrs. Cornelius Beeckman

Inviting an Acquaintance

DEAR MRS. BEECKMAN,

About a month ago my married sister and I went to see a girl friend, who was staying at her mother's house after an illness. While there I met this girl's brother for the first time and since then I have not seen him.

I would like to know if it would be proper and correct to send him an invitation to a party we are going to have next month, and if so, in what way can I express myself without seeming forward?

My sister will not be able to attend the party, so I shall have to present him to my parents and cousins.

Please give me your good advice about this and relieve me of this doubt. M. F. L.

IT would be perfectly proper and most hospitable and friendly for you to invite this young man to the party. You met him in a very pleasant way, in excellent form, and you are extending to him the hospitality of your home at a party chaperoned by your mother and other members of your family. Every element of good form is here! Instead of telephoning to the young man to ask him to the party, write him a note. This is much better form, for it gives the guest an opportunity to consider the invitation, and, if he accepts the invitation by note, then you know that he wants to come. Say something like this:

"Dear Mr. North:

"We are having a party at our home on Thursday, the twentieth of December, and my mother and I would be very happy if you can be one of our guests. Are you free on that evening, and will you come? It is to be just an informal gathering of our friends, and we should like to have them know you and have you know them. Will you come in about eight o'clock?

"With friendly greetings to you, I am,

"Very cordially yours,

"MARIE FESSENDEN."

Copyright 1924 Premier Syndicate, Inc.

Over the Phone

First Voice—Hello, can you come right up to the house and measure me?

Second Voice—Sure, what do you want, pine or mahogany?

First Voice—Don't be silly; isn't this the tailor?

Second Voice—No, you idiot, this is the undertaker.

BECOMING TO MATRONS

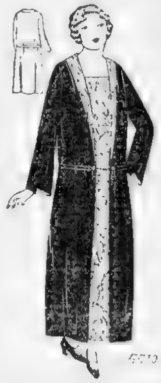

4420. S[illegible] of [illegible] figured and plain materials.

The pattern is cut in 8 sizes: 36, 38, 40, 42, 44, 46, 48 and 50 inches bust measure. A 38-inch size requires 6 yards of 40-inch material. For panel and collar of contrasting material 1[illegible] yard 40 inches wide will be required. The width of the skirt at the foot is [illegible] yards.

Pattern mailed to any address on receipt of 20c in silver or stamps.

Send 12c in silver or stamps for our SPRING BOOK OF FASHIONS.

AMERICAN PATTERN COUPON

Pattern No. ______

Size ______

Name ______

Street ______

City ______

State ______

Fill out and mail (enclosing 10 cents) to Priscilla Price, Boston American, 80 Summer Street, Boston 8, Mass.

Bon Ton & Royal Worcester Round-U Corsets

One Piece - No Lacings - Semi-Lastic

Model 900 Price $3

ASK to see the beautiful new "ROUND-U" models.

Buy one and wear it. Style, freedom, suppleness and grace.

Gives the straight line and flat back effect. Over thirty "Round-U" models.

AT LEADING STORES

Royal Worcester Corset Co., Worcester, Mass.
Also makers of Brassieres and Brassiere Cor-Sets

WAYS OF A HUSBAND

SEQUEL TO "WHEN A GIRL MARRIES"

By Ann Lisle

By Ann Lisle

"I WOULDN'T let myself believe anything else. You're sure——"

"Poor child, no wonder you're afraid to believe it now that there's actual evidence beyond your longing to think it must be true. I'm sure now, Anne. Evvy's sure. She was getting her trunks out of customs. Her cable [illegible] and no one met her. She was staring around, wondering [illegible] come for her after [illegible] missed her.

"She [illegible] wondering and [illegible] found them [illegible] beyond the [illegible] was half way across [illegible] and some [illegible] arrested her gaze. It was Neal."

"What was he [illegible] Why didn't she call [illegible] him get away?" I [illegible] breathlessly.

"The customs [illegible] finishing examining her baggage. But she didn't wait [illegible] planned. Jim [illegible] had been there to see it [illegible] across the dock [illegible] way around the [illegible] when he got there [illegible] gone. She looked everywhere [illegible] couldn't find him. She [illegible] what she had seen [illegible] avoiding her.

"She began to [illegible] been doing [illegible]"

"What was [illegible]" I murmured in sudden terror. "Whatever it was she needn't have been ashamed to go to [illegible] She promised me to stand by. Oh, I [illegible] in Evvy! I made myself [illegible] having her even while [illegible] and—took you away. What [illegible] she save Neal [illegible]"

"She tried [illegible] best," Jim protested.

"And she let him get away!" I stormed. "I know she [illegible] let him get away. If [illegible] that was going to [illegible] al——"

"Yes, dear, it was Neal. Because she was [illegible] came to get [illegible] there [illegible] able to get him. He would [illegible] rather [illegible] her. She didn't want [illegible] every move [illegible] of [illegible] She [illegible] got [illegible]

"Why didn't she telephone for [illegible] Why didn't she hurry?" I gasped. "Telephoning [illegible] her people. And besides she thought there [illegible] was [illegible] told her [illegible] off [illegible] She [illegible] hunt relatives to [illegible] And so, [illegible] me."

[illegible] I can't see [illegible] are Neal [illegible] was on [illegible] of Neal," [illegible] as a [illegible] woman." [illegible] work [illegible] I pro[illegible] me of [illegible] on the [illegible] for Neal.

[illegible] Inc.

To Be Continued Tomorrow.

MEDITATIONS OF A WIFE

By Helen Rowland

"B[illegible]LESS LOVE" is the [illegible] that a man usually [illegible] man to whom [illegible]

* * *

[illegible] strange streak [illegible] it makes him [illegible] of the [illegible] ALL of the [illegible]

* * *

[illegible] party" may [illegible] but they [illegible] a French [illegible] champagne and [illegible] and a quick [illegible]

* * *

[illegible] who is ruled [illegible] by his [illegible] ambitions rather [illegible] by his en[illegible] by his prej[illegible]

* * *

[illegible] her husband [illegible] bride ex[illegible] him." The [illegible] "Ken [illegible] year she [illegible] find out [illegible] NOW."

[illegible] Syndicate, Inc.

KIMBALL'S RED CAP AMMONIA

AT ALL GROCERS

Gorton's Original Ready-to-Fry Cod Fish Cakes

Made from famous Gorton's Cod Fish—No Bones

MALT BREAKFAST FOOD

Look for the Little Dutch Girl

You'll find her on every package of MALT BREAKFAST FOOD

Costs less than a cent a dish

All Good Grocers Carry "This Aristocrat of Breakfast Foods"

MADE BY THE MALTED CEREALS CO., BURLINGTON, VT.

Don't Be Selfish!
While you have been enjoying the sporting news, has your wife been reading the Magazine page? Give her that part of the paper.

Radio American

Cash for Recipes
Proud of your wife's cooking? Suggest that she send us recipes for your favorite dishes. Daily cash prizes. See Magazine Section.

STATIONS FOR CONGRESS URGED

Senator Howell Proposes Broadcast From Senate and House

Washington, March 28.—A proposal that the Senate and House Chambers be equipped with radio broadcasting apparatus was made in a resolution by Senator Howell, Republican, Nebraska.

Would the Senator consider an amendment extending the service to the Attorney-General's office and the White House?" asked Seantor Harrison. Democrat, Mississippi.

Senator King, Democrat, Utah, shut off a reply by suggesting an amendment to investigate "repeated assertions that the Radio Corporation of America is a trust."

Immediate consideration of the resolution was blocked by Senator Curtis, Republican, Kansas, who expressed the terse opinion that "it had better go over."

Radio Receiving Conditions Tonight

Radio receiving conditions in Boston should be good tonight from stations broadcasting in the Eastern part of the country and lower Canada. Conditions in the West will not be as good, because of the low barometric pressure area, which extends from the Rocky Mountain section eastward.

Watch a New Socket

Radio tube sockets are often the cause of a new receiver not working right. Look them over and see that the contacts are tight, clean and are set up far enough to make contact with the four prongs of the tubes. These prongs should be looked at frequently

MACMILLAN IS PICKED UP BY WEST HAVEN

Connecticut Amateur First to Hear from Explorer Since Feb. 15

New Haven, March 28.—That Donald B. MacMillan and his party of Arctic explorers are safe was definitely established here when B. T. Joyce of West Haven picked up the expedition which was broadcasting on the radio the text of messages received from Governors of several States.

The MacMillan station, WNP, on his ship Bowdoin, had not been heard since February 15 last.

PORTABLE RADIO SET IN FOUR-INCH BOX

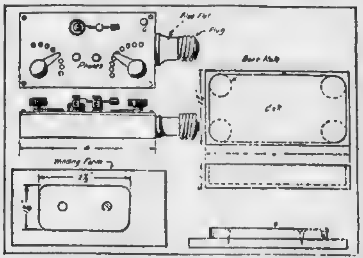

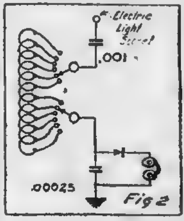

Fig 2

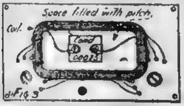

Fig 3

CRYSTAL RECEIVER
A crystal receiver fitted with an ordinary light socket plug for the traveler. Screw it into a socket, attach a ground, and listen in.

KEEP AERIAL FROM ROOF AND PIPES

The aerial works better if it is kept well away from all metal on the roof. Skylights and pipes absorb the energy from the aerial if the wire runs close at any point. Losses are also encountered in the lead-in if it runs parallel to the drain pipes running from the roof down the side of the building.

Aerials on adjoining buildings may affect the efficiency of your aerial. This loss may be avoided by running the wire in a direction opposite the others.

HOOK UP SET TO LIGHT SOCKET FOR AERIAL

Ingenious Portable Crystal Receiver Brings in Local Concerts on Phones

A radio fan who travels a great deal has designed an ingenious crystal set which is the best really portable receiver yet devised. Simply by screwing the set into an ordinary light socket, attaching a ground, and hooking up the ear-phones, he is able to pick up local concerts at any time.

The construction of the receiver is begun with the container, which is made of a single piece of wood of the dimensions illustrated in the sketch.

A hard rubber or bakelite panel is cut from ⅛-inch stock to the size of 4x2¼ inches. Holes for both sets of contact points are laid out on a ¾-inch radius and drilled with a No. 46 drill. The heads of extra large pins with the points clipped off are used for the contact points. One-eighth inch of the pins should be left protruding on the underside of the panel, so that connections may be made.

A hole is also drilled in each corner for the holding down screw, and the holes for the screws of the detector and the three binding posts, two for the 'phones and one for the ground, are drilled at this time.

WINDING THE COIL.

A simple wooden form is made for the tuning coil. It is wound with fifty turns of No. 28 single cotton covered wire and sixteen taps, one for approximately every three turns of wire, are made.

When the coil is lifted from the winding form it will be wise to bind it with a few turns of string, so that it will remain in shape. Before the tuning coil is put in final position on the under side of the panel everything else should be put in place.

After two leads are brought out for the fixed condenser hot sealing wax or pitch may be poured into the space enclosed by the coil. This tends to keep out moisture and successfully holds the tuning coil in place as well as the taps. The fixed condenser, which is of the capacity ordinarily used to shunt the telephones of a crystal receiver, is now soldered in place.

LIGHT PLUG ATTACHED.

An ordinary electric light plug is attached to the end of the case. This can be done with a couple of pins. Holes are drilled through the side of the insulated portion of the plug and these continue on through the wood.

Two long pins driven into these holes and clinched over will hold the plug to the box securely. One terminal of this plug is brought to a mica condenser of about .0015 mfds. capacity. The other terminal of this condenser is carried to the aerial lead, as illustrated in the wiring diagram, for it is the light wires that take the place of the aerial, and this condenser is inserted to prevent direct metal connection.

A good mica condenser, which has a breakdown voltage of several thousand volts should be used.

An improvement which might help to overcome this condition would be a two-way switch so connected that the condenser in the aerial circuit could be shifted from one side of the plug to the other. In this type of aerial it often happens that one terminal of a lighting circuit will not work while the other will work perfectly.

Radio Queries

Could you or any listener tell me what station was broadcasting a barn dance Monday night about 11:30 on about 337 meters? I think there were four call letters. R. D. S.

I note a Milton fan picked up KGO, Oakland. Tuesday night I listened to your ochestra for a while. Then I picked up the announcer at WKAQ, San Juan, P. R., until WJAR came on and drowned him out. Next got 6KW, Cuba, and then picked up WEAA, Dallas. Heard WDA announcing winners in a contest and then some station in Ottawa broad casting a game. At 1:30 got CHBC, at Calgary, broadcasting the "Broncho Busters," and telling us how wet they were singing, "It ain't goin' to rain any more," and that they were having a contest soon with prizes. I also heard the Nighthawks from Kansas City, singing "Down Among the Sleepy Hills of Tennessee." The end of a perfect day came when KGO came in with "Mama Loves Papa," "I Love You," and for a final number, "Dreams." They signed off at 1:02 a. m., Pacific time. Tray Beans, what? E. D. R.

A fine night's trip, but when do you sleep?

I have had considerable trouble with my Super, and finally traced it to the grid leak. I used a 1½ megohm, trying those of several reliable manufacturers. Finally I tested them and found that the 1½ meg measured 11 megohms, and the others proportionately. I finally found one of the right resistance, and my troubles ended. I noticed that out of a large number very few are marked correctly. Hope this will help some fans. F. G.

We have noted this in connection with the capacity of fixed condensers, but in a less degree in the case of grid leaks. I suggest that you tell the manufacturer of your difficulty.

Will you kindly tell me what station in Baltimore broadcast the Harry Greb-Fay Keiser fight on the night of the 24th? E. J. N.

Perhaps another listener knows.

I have made a Super Dick (Two tubes), using 13-plate condensers, 199 tubes and coils with 63 turns on the secondary and 5⅔ primary. I get WNAC on 20 and 22 and WGI on 50 and 55, and these are the only stations I can bring in. I. W. O.

By failing to wind the proper number of turns on the secondary you have made the set so that it will not tune up to the longer waves, as well as throwing it out of balance. This alone would explain why you do not get better results. Directions should be followed exactly. For best results, add a two stage audio amplifier.

CHICAGO NEWSPAPERS START BROADCASTING

Chicago, March 28.—Chicago's morning newspapers, the Tribune, and the Herald and Examiner, today announced plans for operating radio broadcasting stations for programs of music, news and general information.

The Tribune assumes control of the Zenith Edgewater Beach Hotel station WJAZ tomorrow. This station is one of the most powerful in the country. A change in its 448-metre wave length is contemplated, probably reducing to 370 metres.

The Herald and Examiner has joined with Sears, Roebuck & Co., in a new station to be opened in April. The call will be WBBX and the wave length 448 metres.

TUBE CHANGES BY NAD CAUSE INTERFERENCE

Navy Station Alterations and Amateurs Contribute Some to Broadcasting Difficulties

Alterations in the tube transmitter equipment of the Boston Navy Yard Station, NAD, compelled the use of the old spark set last night, which caused some interference with broadcasting.

The tube transmitter, as originally installed, was built for an old type of Navy tubes, which the Navy Department was seeking to use up. Now that these tubes are all used, the set is being made over for the use of a new tube which uses a lower plate voltage.

According to Lieutenant Moore, the communications officer at the Navy Yard, the change-over will be completed before the broadcasting period this evening.

The hump in the wave of WBF, the Tropical Radio in Boston, and a Braintree amateur, caused most of the remaining interference.

INTERFERENCE LOG FOR MARCH 27.

8.05—On watch, static medium, local power line interference.
8.46—Someone testing.
8.50—Quiet.
8.58—Local interference stopped.
9.00 to 9.50—Quiet, except for static, which has increased.
9.55—Time signals from KDKA, East Pittsburgh.
10.00 to 10.27—Quiet.
10.27—NAD, Navy Yard, Boston, working KEVV, American steamer Schoharie, on the spark set, using a wave-length over 600, but interfering throughout the scale from 300 meters up.
10.34—NAD still working.
10.40—NAD finished.
10.40—1CK, Phillip F. Robinson, No. 149 Hillis avenue, Braintree, calling 3ASS, a Portsmouth, Va., amateur. Amateurs are permitted to work after 10.30, but Robinson's station is so powerful that he caused interference for nearly every listener in Braintree and vicinity.
10.44—1CK calling 8BF, a Cleveland amateur.
10.50—Quiet.
10.51—WBF calling on 600 metres, but interfering on about 330 metres.
10.54—1CK calling 3ANL, a Pittsburgh amateur.
10.58—WNAC signs off to 11.45.
11.00—Off watch. Conditions better than at 8.00, with less static, and stations coming in better.

The Listener

RELIEF, VIA WRW.

I feel much soothed in spirit,
And in comfort lie me down
When police reports assure me:
"All is well in Tarrytown."

Secretary Wallace made out a deservedly good case for the radio as an aid to the farmer. Now, when Dr. DeForrest or some other inventor devises something that will enable us to see the bright lights while we listen in on Broadway songs, maybe it will be the final answer to the old query: "How are we going to keep the boy on the farm?"

THINGS TO TUNE OUT ON.

When a frightened contralto starts "My Heart at Thy Sweet Voice."

When some talker says "revolse" instead of "reverse."

When some jolly chap introduces himself cheerily with "Hello, Mr. and Mrs. Radio."

When a piano gives indication that it needs a tuner's visit.

When an announcer grabs a joke book and begins reading at random because an entertainer has not appeared.

When somebody puts over a palpable "ad."

When a three-piece orchestra tries to imitate Paul Whiteman.

2-Day 580 2-Day
THE BEST PLACE TO BUY RADIO
580 WASHINGTON ST., COR. HAYWARD PLACE
Specials Specials
SMASHING RADIO PRICES
"THE WHOLE TOWN IS TALKING"
about the millions of dollars being spent by the large corporations to furnish better and better entertainment to the vast audiences who listen to the wonderful concerts of the air.
We are doing our part to bring to Boston the newest and latest circuits and apparatus, at lowest prices for higher quality of standard Radio equipment. Below are a few of the many values.
Greatest value ever offered in long range Radio Corp. of America sets.
The Famous Radiola V $39.50 each
Originally listed with tubes and speaker at $142.50 A fortunate purchase allows us to offer you this wonderful value, less tubes and speaker, at
GENUINE RADIO CORPORATION OF AMERICA
W. D. 11 TUBES $3.69 EACH RCA
New fresh stock, in original cartons. Tested before leaving store and FULLY GUARANTEED
Sensory Variometers, reg. $5.00. Special $1.75
Switch, Points and Nuts, Marconi type, reg. 35c per doz. Special, 5c per doz.
Pliotron U. S. Navy Tubes
Cost the U. S. Government $18.75 Used as a detector and amplifier. Special $1.93
REMEMBER THE NUMBER—580—AND SAVE MONEY
VARIABLE CONDENSERS—The famous G. & M. make. Finest aluminum plates. 43 & 23 plates. Brass fittings and bushings, complete with templet. Special, each 69c
THE ELECTRON STORAGE BATTERIES, 2-yr guar'tee
60 Amp. Electron Special $8.85
80 Amp. Electron Special $10.75
100 Amp. Electron Special $12.25
The Famous Exide 100 Amp. Hours. Special $16.75
High Test, Long Life Electron "B" Batteries
Large 22½ Volt. Reg. $2.50, at $1.45 each
Small 22½ Volt. Reg. $1.50, at .79 each
Large 45 Volt. Reg. $5.00, at 2.85 each
A new battery for one that fails to give you entire satisfaction is our guarantee on these good batteries.
HEAVILY NICKELED BINDING POSTS—These are suited for use on finest built sets—4-piece models. Special at, each 2c
H. A. H. CRYSTAL DETECTORS—Beautiful glass enclosed, moulded composition base, Heavily nickeled safety binding posts. List $2.25. Special at, each 79c
REMEMBER THE NUMBER—580—AND SAVE MONEY
RADIO SOLDER OUTFITS—Consisting of solder iron, tinning plate, solder and flux. Special at, each 9c
RADISCO TESTED GALENA—Very sensitive. Every piece guaranteed. Reg. 25c. At, each 5c
Opening of our new Repair Department—Bring your troubles to us and let our competent Radio experts show you how to make your outfits bring in the distant stations.
Enroll in our Free School of Radio Construction—under direction of former U. S. Navy Engineers—Tools, lockers, equipment and instruction—Absolutely free.
RADIO 580 Washington, Cor. Hayward
DON'T PAY HIGH PRICES FOR RADIO OUTFITS AND SUPPLIES
Remember the number—580—and save money
OPEN EVERY EVENING — BUILD YOUR OWN — WE SHOW YOU HOW — FREE
OPEN EVENINGS
Philadelphia Radio Co., Inc.
Radio Engineering—Installation and Maintenance
580 Washington Street
Remember the Number—580—and Save Money Phone Beach 9363 Cor. Hayward Place

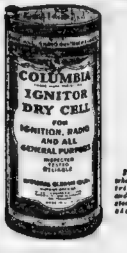
COLUMBIA IGNITOR DRY CELL
FOR IGNITION, RADIO AND ALL GENERAL PURPOSES

Fahnestock Spring Clip Binding Posts at no extra cost to you.
Sold everywhere, at electrical, radio and hardware stores, general stores and garages.
FOR RADIO—
COLUMBIA IGNITOR!
The proven dry cell, for all radio dry cell tubes
WHEN you buy a Columbia Ignitor, you just know it is reliable and will give satisfaction.
Widest distribution of any dry cell on the market. There is a Columbia dealer convenient to every radio user.
Manufactured and guaranteed by
NATIONAL CARBON COMPANY, Inc.
Columbia Dry Batteries
—they last longer

YOU ARE SAFE IN DEALING WITH BAY STATE

Easy terms on all sets. $1 a week up at Boston's leading radio house.
Why Wait? Buy a Guaranteed Radio Set
ON EASY TERMS
A small weekly payment secures you a set that will bring you enjoyment from all over the country.
Some of Our Special Values
Radion Special, 3-tube, long range loud speaker set, works on dry batteries, all in mahogany cabinet. Installed free. Only $117.50
Clear Phone single tube, in cabinet, with tube, phones, batteries $29
Wizard, in cabinet, with tube, phones, batteries $36

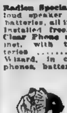

Audiophone, single tube, complete, installed free $51
All the well known makes on terms, installed & guaranteed.
Special agents for the famous De Forest line.
Open Evenings Till 7:30
Bay State Radio Co.
Hanover

STATION
T. B. S.
Broadcasting Real Values
Tune in With This Program!
JACOBS CONCERT RECEIVER (One Tube) 1000 Mile Reception Complete—Batteries—Phones $19
GENUINE RADIOTRON TUBES
W. D. 12 / W. D. 11 / U. V. 199 $4.25
U. V. 200 $4.50
U. V. 201A 4.75
SIZZLING SPESHUL— 100 MORE FLIVVER MODEL CRYSTAL SETS and Phones GRAB ONE $5
Holtzer Cabot Ear Phones $4.50
Repeater Ear Phones 3.50
Brandes Table Talkers 8.50
Erla Selectoformers 5.00
Erla Sockets .65
France 22½ Volt B Battery 1.90
France 45 Volt B Battery 3.75
Lion Storage Battery, 100-hr 16.00
Mail Orders 10c Extra
—SIGNING OFF—
THE BROADCAST SHOP
The Little Shop of Big Values
623 Washington St.
BOSTON

RADIO SETS REPAIRED and REBUILT
By licensed Radio Man. Advice free. Service reasonable. We can make your Boston American Super work right. Bring it in.
HARRY KATZ CO.
712 Mass. Ave., Cambridge

GEORGE H. PORELL CO
11TH FLOOR
453 Washington St.
NEW TUBES
TYPES
201 A W. D. 11 W. D. 12
Bell Tones - $2.50

SIMONS BROS.
Radio Meter $1.00
0-50 Volts

Repeater Headsets 2.95
Regular $4 value
New Genuine Belltone Tubes, Type UV. 201 A $3.00
Parcel Post 10c Extra
21 and 23 Washington St.
"6 Years in the Hardware Business

W. H. BRYANT
453 WASHINGTON ST.
201 A
Bell Tone $2.75
Friday, Saturday and Monday

D. WEINBERGER
ERLA
Let Us Demonstrate the
NEW ERLA SUPER SET
Complete stock on hand
37 PEARL ST., BOSTON
Tel. Main 2581—Dorchester 0199-W

Send your mail order for parts to a reliable organization. International Radio Corp., 793 Boylston Street.

COMPLETE PARTS
For the
BASLA REFLEX CIRCUIT
Standard Radio Supplies in Stock
J. E. HUNTER COMPANY
90 Summer St., Boston

B Batteries Restored for Trifle
Send postoffice order for 30c—no stamps—and we will mail you instructions for restoring B Batteries without cost. Simple and satisfactory. RADIO EXCHANGE, 189 Massachusetts Ave., Boston, Mass.

INSTALLED FREE!
RADIO SETS
EASY PAYMENTS
LOWEST PRICES
SUPREME RADIO CO.
1 BOYLSTON ST., ROOM 32
Corner Washington St.

Radio Hot Shot No. 10 In Stock
Genuine Cunningham Radiotron
201 A and 301 A
TUBES
Come in and listen in on our American Super Set, being demonstrated daily
Universal Light Co.
Electrical Experts Since 1898
102 Portland St., Boston
Mail orders filled, ten cents extra

CELERUNDUM
"The Crystal with a Soul"
Reg. U. S. Pat. Off.
"De-Tex-It"

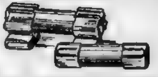

A Permanent Detector
REFLEX or CRYSTAL RADIO SETS
New in Principle
Needs No Adjustment
Will Stand Any Plate Voltage
Will Not Burn Out
Eliminates all Catwhisker Troubles
No Hunting for a Sensitive Spot
Fully Guaranteed
On Sale at
The Shepard Stores
Iver Johnson Stores
Chandler & Barber
124 Summer St.
Celerundum Radio Products Co.
170 SUMMER STREET
BOSTON, MASS.

ADVERTISE YOUR WANTS IN BOSTON AMERICAN

SPECIALS THIS WEEK
MYERS TUBES IN STOCK
Jegco 1 Tube Sets in Cabinets $13.25
7x12 7x18
7x21 7x24
7x26
Knocked Down Mahogany Cabinets
Exceptional Quality and Value
Navy Type Phones $2.75 per Pair
Indoor Spring Antenna, 100 ft. 80c
JOSEPH E. GREENE, Inc.
85 PEARL STREET, BOSTON MAIN 7000

Don't Be Selfish!

While you have been enjoying the sporting news, has your wife been reading the Magazine page? Give her that part of the paper.

Radio American

Cash for Recipes

Proud of your wife's cooking? Suggest that she send us recipes for your favorite dishes. Daily cash prices. See Magazine Section.

Accurate — Radio Programs for Tonight — Easy to Read

WNAC, Shepard Stores, Boston—278.

4:00-4:30 p. m.—Northland College, Joseph D. Brownell, D.D., President; Young Women's Quartet; Gertrude Nystrum, contralto; Blanche Johnson, soprano; Ruth Irvin, soprano; Dorothy Vickery, alto and accompanist

Talk—President, J. D. Brownell.
Quartet—"Hail Northland" . . . Brownell
Quartet—"The Bells of St. Mary" . Adams
Soprano Solo—"Wake Up" . . . Phillips
Miss Johnson
Quartet—"I Hear a Thrush at Eve" Cadman
Piano Solo—"Polonaise" . . . MacDowell
Miss Vickery
Quartet—"Serenade" . . . . . . Schubert
Contralto Solo—"Nirvana" . . . . . . Metcalf
Miss Nystrum
Quartet—"Now the Day Is Over" . . Storer

4:30—Solos: "Strolling Home with Mary," "Evelyn, Stop Meddelin' with Me," "I'm Tired of Being Alone," "My Rock-a-Bye-Lo Lary," Fred Krewson. Piano Solo Medley, introducing "After a While," "I'm Tired of Being Alone," "My Rock-a-Bye-Lo Lady," Catherine Frary, pianist and accompanist.

4:50—"Seasonable Suggestions for Your Garden," John Kiskegaard.

5:00—"The Day in Finance," by The Boston Financial News.

6:00—Children's Half-hour, Stories and Music, Mrs. William H. Stewart, assisted by Master Paul MacKay, soprano soloist; Master Joseph Curtis, reader; Master Herbert Hooper, organist; "The Church and the Newsboy."

6:30—WNAC Dinner Dance, from Hotel Westminster, Hotel Westminster Orchestra: "When Dixie Stars Are Playin' Peek-a-Boo," "Whispering Songbird," "Home," "Thirty-first Blues," Request, "Many Years," "My Rose Is Only You," "Why Don't My Dreams Come True?" "In the Old Arm Chair," "Someday, Sweetheart," "Sweet Baby," "After You've Said Good-bye," "Fo-Tu-Sam," "Who's-It-Huh?" Request.

8:00 to 8:30—Program by Weltman Conservatory of Music:

Conservatory String Orchestra—
a—March "Aida" . . . . . . Verdi
b—Waltz "Gold and Silver" . . . . Lehar
Reading—"Learning to Drive" . . . . Anon
Doris Rouillard
Violin Solo—"Duo-de-Concerts" . . De Berriott
Leon Weltman and Edward Adelman
Vocal selections . . . . . . Albert Haitt
Humorous—"A Little Joy Ride."
Margery Benton Cooke
Ida Slater
"Andante" from "Seventh Concerto." DeBerriot
Edward Adelman
Edward Garment, accompanist
"Soldier of Fortune" . . . . Robert Service
Vivan Marshall Beals
Conservatory String Quartet—
a—"The Mill of the Cliff" . . . . Reissiger
b—"Serenade"—First time palyed, L. Weltman
"At the Movies" . . Stephen Leacock
Catherine Andrews
Piano solo . . . . . . Adaline Caggiano
Comic dialogue—"Mr. and Mrs. Toodles." Will Carleton
Miss Norma Perry—Miss Marian Hilts
Conservatory String Quartet—Overture—
"If I Were King" . . . . . . Adam

9:30 to 10:00—Program by Harvard Lampoon:

Introductory word about Harvard Lampoon . . . . . . R. M. Henry
"Jazz" selection . . . . . . Lampoon Orchestra
Some Lampoon Wise Cracks . . . . Jas. Wright
The Famous Bullard Cogan Harmony Duet
A Bedtime Story Parodied . . Robert Sumner
An Englishman in America . . . . John Byrd
Selections from our St. Nicholas Number
Lampoon Orchestra—More Symphonic Syncopation

10:00—Popular songs, "The Storm," Dick Waterson, duet, "Electric Girl," Jack Flyn and Dick Waterson; "Pretty Soon," Dick Waterson.

WGI, AMRAD, MEDFORD—360.

:30—Stock market reports. Live stock report.
:15—Code practice.
:30—Big Brother Club.
:00—Boston police reports.

Friday DX Timetable

Station	Meters	Miles	Time	Station	Meters	Miles	Time
CFCL, Calgary	440	2070	Silent	WHA, Madison, Wis	360	934	8 30— 9 30
CKAC, Montreal	430	300	6 00— 8 00	WHAS, Louisville	400	787	8 30—10 30
KDZE, Seattle	270	2650	11 30— 1 30	WHB, Kansas City	411	1260	8 00— 8 45
KFAE, Pullman	360	2610	10 30—11 30	WHK, Cleveland	283	500	10 00—11 00
KFAF, Denver	360	1700	10 00—11 00	WIAO, Milwaukee	360	870	8 00— 9 30
KFKZ, St. Louis	360	1040	10 00—12 00	WJAM, Cedar R p's	268	1060	8 00— 9 00
KFI, Los Angeles	469	2610	9 45— 3 00	WJAX, Cleveland	390	500	Silent
KFKB, Milford, Ks.	286	1300	9 00— 9 00	WKAQ, San Juan	360	1500	8 30— 9 30
KGO, Oakland	312	2740	9 45—10 30	WLAG, St. Paul	417	1120	10 15—11 45
KGW, Portland, Or	492	2550	11 00— 1 00	WLW, Cincinnati	309	760	Silent
KHJ, Los Angeles	395	2610	9 45— 3 00	WMC, Memphis	500	1100	9 30— 1 30
KOB, State Col.	360	2084	8 30— 9 30	WOAI, San Antonio	385	1780	Silent
KPO, S Francisco	423	2600	11 00—12 00	WOAW, Omaha	526	1285	7 30—12 00
KSD, St. Louis	546	1040	Silent	WOS, Jefferson C'y	411	1150	9 00—10 30
NAA, Radio, Va.	435	408	8 05— 8 40	WIAO, Milwaukee	360	870	8 00— 9 30
PWX, Havana	400	1400	Silent	WQAN, Scranton	280	240	8 00—10 30
WBAP, Ft Worth	476	1585	8 30—11 45	WRW, Tarrytown	273	180	8 00—10 00
WBAV, Columbus	390	640	9 00—11 00	WSAI, Cincinnati	309	750	Silent
WCX, Detroit	517	620	8 30—10 00	WSB, Atlanta, Ga.	429	963	9 00—10 00
WDAF, Kansas City	411	1260	9 00— 2 00	WBY, Birmingham	360	1060	Silent
WDAP, Chicago	360	860	8 00— 9 00	WTAM, Cleveland	390	500	Silent
WDAR, Phila phia	395	390	7 30— 1 00	WWJ, Detroit	517	636	8 30—10 00
WFAA, Dallas	476	1570	9 30—10 00	6KW, Tucuman	332	1413	Silent

7:30—Selected verses by Charles L. H. Wagner, radio poet. Red Cross health talk by Henry Copley Green of American Red Cross on "Keep Thin." Concert by Mrs. Gertrude Nason, contralto. "Blasting Ice Jams," by H. N. Davis.

Music by the Cambridge Christian Endeavor Union. "A Surprise," James S. McKenzie. Violin selections, "Adoration," Borowski; "Melody," John Domenic Costa. Scotch character singing, "Bonnie Scotland," MacFarland, "Duncan MacIntosh," (humorous) Slack; John L. McKenzie. Soprano selection, "When Song is Sweet," Sans Souci, "Daffodils A-Blowing," German. Miss Clara N. Frolick. Cornet and Trombone duet, "Whispering Hope," Knapp, "In the Garden," Miles, Ralph Powers. Address, "Three Great Choices," Rev. Kenneth C. MacArthur. Violin selections, "Allegro Moderato," from "Concertino in G," Reiding; "Simple Confession," Thome. Scotch character Songs, "Auld Scotch Mither Mine," Stevens, "My Bonnie Wee Lass," Frame. Soprano solo, "Care Mio Ben," Papini, "Mighty Lak' A Rose," Nevin. Cornet and Trombone duet, "A Bird in the Hand," Roeckel, "The Moon is Beaming O'er the Lake," Blockley. Tenor solos, "I Go Where you Want me to Go," Rounsell; "The Rosary," Nevin.

WTAT, EDISON LIGHT, BOSTON—244

7:30—News service.
8:00—Leslie F. Hosting Camp Band, Albert T. Densmore, conductor—
March—"Songs of New Zealand," Lithgow
Overture—"Orpheus" . . . . . . Offenbach
Scenes from "The Fortune Teller," Herbert
Two Hungarian Dances . . . . . . Brahms
Concert Waltz—"Espana" . . . . . . Waldteufel
Overture—"Lutspiel" . . . . . . Kela Bela
Excerpts—"Chimes of Normandy," Laurendeau
Waltz—"Born and Bred in Brooklyn," Cohan
Fox Trot—"Maybe" . . . . Snyder and Albert
Selection . . . . . . "Jacinta"
A. G. Robbins Comic Opera
Scenes from "Robin Hood"
"Star Spangled Banner"
Popular songs—"Mr. Radio Man Bring Back My Mammy to Me," "What Does the Pussy Cat Mean When She Says Meow?" Jean Keefe

WBBR, ROSSVILLE—244 Meters, 220 Miles

8:30—I. B. S. A. Hawaiian Trio and Sunday School lesson.

WMAH, LINCOLN NEB.—254 Meters 1,400 Miles

10:00 p. m.—Dr. William J. Sullivan of Unitarian Laymen's League.

WIAD, PHILADELPHIA—250 Meters, 290 Miles

10:05 p. m.—Dance music by The Midnight Serenaders.

WSAD PROVIDENCE—261 Meters, 42 Miles

6:00 p. m.—Bedtime story.
6:15—Music.

WEAN, PROVIDENCE—273 Meters, 70 Miles

4:00 to 5:00 p. m.—Colonial Orchestra.
8:00—Weltman Conservatory of Music.

KFSG, LOS ANGELES—278 Meters, [illegible]

10:00 p. m.—Sunday School lesson.
11:00—Music and revival service.

WKAR, E. LANSING, MICH.—280 Meters, 720 Miles

8:00 p. m.—Boys' and Girls' Work.
8:15—Talk by Dr. R. S. Shaw

WHK, CLEVELAND—283 Meters, 500 Miles

10:00 p. m.—Louis Rich and his orchestra.

WPAB, STATE COL., PA.—283 Meters, 275 Miles.

8:00 p. m.—Penn State Mandolin Sextet.
8:15—Talk on aquarium management.
8:30—Music and news.
8:45—"Geology and Optimism," talk by Dr. John M. Thomas, president of the Pennsylvania State College.
9:00—Penn State Mandolin Sextet. Result of State basketball tournament.

WATS, ELGIN, ILL.—286 Meters, 660 Miles

9:30 p. m. to 1:00 a. m.—Guyons' Paradise Orchestra and soloists.

KFGZ, BERRIEN SPRINGS, MICH.—286 Meters, 835 Miles.

10:00 to 11:00 p. m.—Sacred music, male quartet, duets and solos.

KGO, OAKLAND—312 Meters, 2740 Miles

9:45 p. m.—Stocks, weather, news.

WGR, BUFFALO—319 Meters, 400 Miles

6:30 p. m.—Dinner music
7:30—Vincent Lopez Dance Orchestra and reports.
9:00—Buffalo String Quartet. Opus 74, No. 3, Haydn; Quartet in D Minor, Opus posth Schubert. Address, Mrs. Chauncy Hamlin.
11:00—Vincent Lopez Dance Orchestra.

KDKA, PITTSBURGH—326 Meters, 445 Miles

6:15 p. m.—Organ recital.
7:15—Sunday School lesson.
7:30—Feature.
7:40—Farmer market reports.
8:00—Boy Scout meeting.
8:30—Quartet of St. Andrew's Lutheran Church and instrumental trio. "Drink to Me Only With Thine Eyes" (Quartet). "Carry Me Back to Old Virginny" (Quartet); "O for a Closer Walk With God," Geibel (Quartet); "Father Keep Me in Thy Care," Hodges-Sullivan (Quartet). "All Through the Night," Old Welsh (Quartet), "The Mariners," Randegger (soprano, tenor, baritone). Contralto solos, "Song of the Chimes," Worrell; "Thine Only," Bohm, "Where My Caravan Has Rested," Lohr. (Tenor and bass), "When the Roses Bloom," Reichardt. "Believe Me if All Those Endearing Young Charms," Moore (tenor), "Last Night," Kjerulf (soprano and contralto), "An Old Fashioned Town," Squires, "I Fear No Foe," Squires (baritone solos). Organ concert arranged for piano four hands, Handel.
9:55—Time signals. Weather forecast

WBZ, SPRINGFIELD—337 Meters, 85 Miles

6:00 p. m.—WBZ Orchestra
7:00—"Ked of the Forest Patrol," a dramatized story. Current book review.
7:30—Bedtime story.
9:55—Time signals.
10:00—Clara Gerber, Russian pianist, and Lewis Reed, violinist.
11:00—Chamber music by WBZ Orchestra.

WJAR, PROVIDENCE—360 Meters, 42 Miles

7:05 p. m.—Mabel Woolsey, soprano soloist, in "Musik Tawkalog."
7:30—A 1 Pawtucket Night; Loupeaux Merrymakers; soprano and tenor solos, vocal duets and quartets, saxophone, violin and piano solos.
10:45—Nagel's Orchestra

WDAP, CHICAGO—360 Meters, 860 Miles

6:00 p. m.—Drake Concert Ensemble and and Blackstone Quintet
11:00—Jack Chapman Dance Orchestra and special artists.

WPAK, FARGO, N. D.—360 Meters, 1300 Miles.

8:30 p. m.—Talk on seed production.

WHA, MADISON, Wis.—360 Meters, 934 Miles.

8:30 p. m.—Readings from literature.

WEAY, HOUSTON, Tex.—360 Meters, 1615 Miles.

10:00 to 11:00 p. m.—Arabia Temple Shrine Band

WAAW, OMAHA—360 Meters, 1285 Miles

9:10 p. m.—Lessons in bridge.

WGY, SCHENECTADY—380 Meters, 150 Miles

6:00 p. m.—Market and news.
6:30—Children's program.
7:35—Health talk.
7:45—Instrumental selection, "Shepherds Play" . . . . . . Nevin
WGY Orchestra
Comedy—"The Merchant of Venice," a comedy in five acts by Shakespeare.
Act I—Scene 1, a Street in Venice, scene 2, Portia's House at Belmont, scene 3, a Street in Venice; scene 4, Portia's [illegible] at Belmont.
Instrumental selection, "Gavotte," Sgambati
[illegible]
Act II—Scene 1, a Street in Venice; scene 2, Before Shylock's House.
Instrumental selection, "Minuette," Schubert
Orchestra
Act III—Scene 3, a Street in Venice; scene 4, Portia's House.
Instrumental selection, "Mock Morris," Greenwald
[illegible]
Act IV—Scene 1, Court of Justice, Venice.
Instrumental selection, "Merrie England," Schubert
Orchestra
Act V—Portia's Garden.
Instrumental selection, "Pastorale," Barmotine
Orchestra
10:30—Musical program:
Instrumental selection, "Pierrot March," Bose
WGY Orchestra
Contralto solos—
"Sincerity" . . . . . . McDermid
"Bird of the Wilderness" . . Berresford
Rose Mountain
Instrumental selections, "Ciribiribin Waltzes" . . . . . . Pestalozza
Orchestra
Contralto solos—
"Baby" . . . . . . Brown
"Twilight" . . . . . . Glen
"Homeward Bound" . . . . . . Glen
Rose Mountain
Trio selection, "Valse Intermezzo," Rosey
American Trio
Clarinet solo, "Bird Songs" . . . . . . Brewer
Peter Schmidt
Instrumental selection, "Serenade," Gounod
Orchestra
Contralto solos—
"Recompense" . . . . . . Aiken
"Croon Song" . . . . . . Gaul
Rose Mountain
Instrumental selection, "La Lisonjera," Chaminade
Orchestra

WBAV, COLUMBUS—390 Meters, 640 Miles

9:00 p. m.—Quartet and piano, violin and vocal solos.

WFI, PHILADELPHIA—395 Meters, 320 Miles

6:00 p. m.—"Sunny Jim"
6:30—Meyer Davis Orchestra.

KHJ, LOS ANGELES—395 Meters 2,610 Miles

9:45 p. m.—Children's program.
10:00—Organ recital.
11:00—Shrine Club Band, lecture.

WHAS, LOUISVILLE—400 Meters, 787 Miles

8:30 p. m.—Concert, history reading, news.

WOR, NEWARK—405 Meters, 215 Miles

6:15 p. m.—Songs for the children by Agnes Leonard.
6:30 to 7:00—Bedtime story.
7:00—Royal Trio.

WJY, NEW YORK, 405 Meters—210 Miles

8:30 p. m.—Work of New York Assembly.
8:45—Grand Opera Society, "Mignon."
10:00—"The Democracy of Wall Street."
10:10—Dora Damon Pardee, trumpet.
10:30—Max B. Brick, lyric tenor
10:45—"Old Popular Songs," by Fitzpatrick Brothers.

WHB, KANSAS CITY, 411 Meters, 1260 Miles

6:00 p. m.—Sweeney Radio Orchestra and talk on employment.

WDAF, KANSAS CITY, 411 Meters, 1260 Miles

7:00 p. m.—Children's program and Trianon Ensemble.
9:00—Program by children under 14.
12:45—Nighthawks.

WLAG, MINN, ST. PAUL, 417 Meters 1120 Miles

[illegible] p. m.—Children's stories.
7:00—"Canoe trips."
8:30—Talk on alfalfa
10:15—Business message.
10:30—Musicale.

WBAH, MINN., 417 Meters, 1120 Miles

9:00 to 9:30 p. m.—Classical music.

CKAC, MONTREAL, 425 Meters, 300 Miles

4:00 p. m.—Weather, news, stocks.
4:30—Dance orchestra

WSB, ATLANTA—429 Meters, 963 Miles

8:00 p. m.—Vick Meyers Melody Orchestra
8:30—Bedtime story
9:00 to 10:00—Gospel melodies and novelty entertainment.

WOS, JEFFERSON CITY—441 Meters, 1,150 Miles

9:00 p. m.—Miller Theatre Orchestra.

WMAQ, CHICAGO—448 Meters, 860 Miles

5:20 p. m.—Items for women.
5:30—Pupils of Bush Conservatory.
8:10—"Wide-Awake Club."
8:30—Music memory contest.
9:00—Poems by Horance Spencer Fiske.
9:40—LaSalle Orchestra.
10:00—Recreational talk
10:15—Flora Waalkes, soprano, Hilda Butler Fare, pianist

WJAZ, CHICAGO—448 Meters, 860 Miles

11:00 p. m. to 2:00 a. m.—Cable Piano Co. and Oriole Orchestra "Arizona Moon," "Jog Along," "Sunshine of Mine," "Polita," "Blue Rose," "Nine O'Clock Sal," "My Dream Moon," "Teach Me to Love."

WJZ, NEW YORK—455 Meters, 210 Miles

4:00 p. m.—Women's wear.
4:10—[illegible] and Josephine Boyle, "Launcelot and Elaine."
4:30—"Fashions"
4:45—[illegible], soprano.
5:00—World affairs
5:15—"Systematic Psychology," by Dean James E. Lough of New York University
5:45—Reports.
7:00—Bedtime stories.
7:20—Radio boxing lesson.
7:30—[illegible] violinist.
7:45—Current topics.
8:00—[illegible]
8:15—"Booth Tarkington"
8:30—Lecture from Town Hall, "Impressions of Political Movements in the Orient," by Jane Addams
9:30—Emerson Recording Laboratories.
10:30—Paul Specht and his Alamac Orchestra

WCAE, PITTSBURGH—462 Meters, 445 Miles

6:00 p. m.—Market reports.
6:30—Dinner concert
7:30—Uncle Kaybee.
8:30—William Kiddie, entertainers. [illegible] Newman, Welsh tenor; [illegible] Renight, pianist; Mrs. Joan Thomas, soprano; Mrs. Fred Kiddie, reader.

WCAP, WASHINGTON—469 Meters 402 Miles

7:10 to 8:00 p. m.—U. S. Navy Band Orchestra, assisted by Mrs. Wayne Wheeler, soprano; Mrs. Elizabeth [illegible], contralto; Mrs. Rose Maxwell Dickey, violinist; Miss Violet Warren Pierson, reader.
8:00—Sparks from the Political Wheel.
8:20—[illegible] of Concert. Mr. Le[illegible] Woulfe, "Speeding the Miles to Portland, Me."
9:00—Continuation of Concert.
10:00 to 12:00—Irving Boernstein's Orchestra

KFI, LOS ANGELES—469 Meters, 2610 Miles

7:45 p. m.—News.
9:45 p. m. to 2:00 a. m.—Concert.
2:00 a. m.—Orchestra.

WRC, WASHINGTON—469 Meters, 402 Miles

3:15 p. m.—Time and weather.
4:00—Stories and songs for children.

WFAA, DALLAS—476 Meters, 1570 Miles

8:30 to 10:30 p. m.—B Natural Quartet.

WBAP, FT. WORTH—476 Meters, 1580 Miles.

8:30 p. m.—Piano and Hawaiian guitar.
10:30 to 11:45—Four hundred and fifty-voice choir

WOC, DAVENPORT—484 Meters, 1010 Miles

6:45 p. m.—Chimes concert.
7:30—Sandman's visit
7:50—Sport news. Weather
8:00—Educational lecture.
8:20—Sunday school lesson
9:00—Jones' String Quartet.

WEAF, NEW YORK—492 Meters, 210 Miles

4:00 p. m.—Original Radio Syncopators.
4:45—Mrs. Thornton Fisher, contralto.
8:00—"How Beets Befooled the King." (Pyle)
8:30—Mrs. Thornton Fisher, contralto.
7:00—Eddie Wittstein's Orchestra of New Haven. "Some One Loves You," "A Smile Will Go a Long Long Way," "Keep a Going, I'm Goin' South," "College Medley of Harvard, Princeton, Williams and Yale Songs," "Mama Goes Where Papa Goes," "California Here I Come," "She Wouldn't Do."
7:30—Daily sport talk by Thornton Fisher.
7:30—Orchestra
7:40—"Something New Under the Sun"
7:55—Orchestra
8:00—"The Happiness Boys."
8:30—Instrumental Trio.
8:50—Instrumental Trio.
8:40—Talk for Motorists.
9:00—"Astor Coffee" Orchestra.
10:00—244th Artillery Band.

WMC, MEMPHIS—500 Meters, 1,100 Miles

9:30 p. m.—Choir program.
12:00—Midnight Frolic

WOO, PHILADELPHIA—509 Meters, 320 Miles

4:45 p. m.—Grand organ and trumpets.
6:00—Sports results and police reports.
7:30—Adelphia Concert Orchestra.
9:30—Music from Fox Theatre.
9:15—Address
9:30—Organ Recital
9:55—Time signal and weather forecast.
10:05—Kentucky Kernels.

WIP, PHILADELPHIA—509 Meters, 320 Miles

6:05 p. m.—Jordan Lewis Dance Orchestra.
6:45—Market reports.
7:00—Bedtime stories

WWJ, DETROIT—517 Meters, [illegible]iles

8:30 p. m.—News Orchestra, poetry, baritone and tenor solos, and Lenten speaker.

WCX, DETROIT—517 Meters, 620 Miles

6:00 p. m.—Dinner concert
7:10—Central Quartet

WOAW, OMAHA—526 Meters, 1,285 Miles

7:30 p. m.—Orchestra.
10:00—Nebraska University School of Music concert.

KYW, CHICAGO—536 Meters, 860 Miles

1:30 p. m.—News, financial and final [illegible]et.
7:00—Spanish lessons by Professor A. A. Brasel.
7:50—Bedtime story.
8:00—Congress Hotel Orchestra
11:00 p. m. to 2:00 a. m.—Midnight revue.

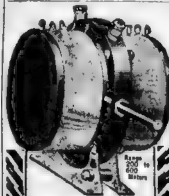

Range 200 to 600 Meters
Build a Portable Set
On Panel 4x8 inches
Coto Compact Moulded Variocoupler shown above, and Coto Compact Variable Condenser Detector and stage of Coto Compact Audio Amplification (Type 4,000) Two tubes. Great for D.X. A real portable set.
COTO-COIL CO.
87 Willard Ave.
Providence, R. I.
Distributed by
F. D. PITTS CO., Inc.
Wetmore Savage Co.
Hager Electric Co.
R. V. Pettingell Co.
Coto
"Built First To Last"
COTO COIL PRODUCTS
DISTRIBUTED BY
F. D. PITTS CO.
219 Columbus Ave.
Boston, Mass.
"WHOLESALE ONLY"

99¢
Extra charge for headphones, antenna, etc., as listed below.
gives You a *real* Radio
with one Quaker Oats trade-mark cut from package

HERE is your opportunity to get a real radio for practically nothing. We want you to know how good Quick Quaker Oats is and we are making it worth your while to learn. Quick Quaker cooks in 3 to 5 minutes and makes a steaming tasty oats—the quickest breakfast dish. Your grocer knows you will like this great dish and is prepared to help you to obtain one of these radios. The Radio is made in facsimile of the Quick Quaker package.

An Unusual Set

Now you can hear the nightly concerts, news extras and other entertainment, that is broadcasted daily. Due to the unique feature of primary and secondary coils construction, the set gives unusual selectivity and detection. Adjustment mechanism is absolutely positive. This outfit receives on all wave lengths from 180 to 750 meters and has a range of 30 miles and more!

How to Get One

Clip the coupon from this advertisement and fill in your name and address. Go to your grocer and get a package of Quick Quaker Oats or Quaker Oats and have him sign his name and address, too. Cut the trademark, the picture of the Quaker, from the package and bring it with the coupon and ninety-nine cents to either of these distributing stations:

Quaker Oats Company
50 Congress Street
Boston American
Service Dept.,
80 Summer St.

Boys and Girls
Tell your Mother and Father about this great offer. Ask them to let you have one of these wonderful sets today!

10c Extra by Mail

Bring or Mail This Coupon

Usual Accessories to Operate Crystal Set
50-ft. coil insulated wire for lead-in or ground.
2 3-groove insulators.
1 set headphones, 2400 ohms.
100-ft. coil 7-strand copper wire.
Quaker Oats Radio Set and above accessories complete with instructions $5.00.

Radio Set Coupon
The Quaker Oats Company, 50 Congress St., Boston
This coupon when signed by your grocer, accompanied with one Quaker Oats trade-mark (picture of the Quaker) and 99c entitles you to The Quaker Oats Crystal Radio.
THE QUAKER OATS COMPANY, BOSTON, MASS.
(Write your name and address here)
Name..........
Address..........
I have this day sold the above person a package of Quaker Oats.
(Grocer signs here)
Name.......... Date..........
Address..........
For Convenience, Distributing Station Also
Boston American, 80 Summer St.

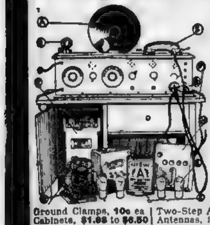

Richardson's
645 ATLANTIC AVE., OPPOSITE SOUTH STATION
Complete Sets and Parts
$7.50 to $125.00
A—Loud Speakers. The Special, Perfectone, Dictrogrand and Phonefiex, $4.50 to $24.50.
B—Phonograph attachments, $8c to $10.00.
C—Storage A Battery, $12.00 to $16.50.
D—F. F. Rectifiers, $12.50.
E—Phones, $3.00 to $3.50. Towers, Brandes, Repeaters, Scientifics, Murdocks and Holtzer Cabots. Single, double and multiple.
F—Radio Table, $16.50.
G—Phone Plugs, 49c to $1.19.
H—B Batteries, large and small. 22½ Volts and 45 Volts. Ever-ready, Burgess, French, Cyclone, 90c to $3.50.
I—Tubes, $3.50 to $5.00.
J—A Batteries. Dry Cell 39c to $1.85
Ground Clamps, 10c ea | Two-Step Amplifiers $15.00
Cabinets, $1.00 to $6.50 | Antennas, indoor and outdoor, 00c to $1.25
Neutrodyne, American Super, Fada, Erla, Uncle Sam & Pingree Sets

INSTALLED FREE
"Enjoy Your Radio While Paying"
All kinds of RADIO SETS complete and installed in your HOME on
OUR EASY PAYMENT PLAN
"A Set for Every Purse"
Imperial Radio Co.
685 Washington St.
Cor. Lagrange St.
Beach 0390-0459
Open Evenings
Mail orders filled
Easy Terms
SERVICE GUARANTEED

ARE YOUR PHONES WEAK?
If they are they have probably—thru continued use—become DE-MAGNETIZED.
This renders them less sensitive to signal reception. We have developed the necessary apparatus to recharge THE MAGNETS, restoring them to their former strength.
SEND IN YOUR PHONES—accompanied by mail order or check for $1.00. We can do this if necessary while you wait.
Satisfaction guaranteed.
A. W. MAYER CO.
Radio Engineers Radio Supplies
185 Mass. Ave. Boston
Cut Out This Ad For Future Reference.

Watch the Rooftops for
TRANSCONTINENTAL Ribbon AERIALS
Over a million now in use. Most popular aerial in Radio business because it gets better results. Improves any crystal or tube set. Clearer tone, increased volume, greater distance guaranteed or your money refunded.
50 Feet - - $1.50
75 Feet - - $2.25
100 Feet - - $3.00
150 Feet - - $4.50
For Sale by
Dame Stoddard Co.—374 Washington St., Boston, Mass.
Clark & Mills—76 Newbury St., Boston, Mass.
New England Cycle Co.—340 Washington St., Boston, Mass.
Park Square Radio Store—12 Park Square, Boston, Mass.
Brockway Radio Co.—221 Mass. Ave., Boston, Mass.
Somerville Radio—43 Cornhill, Boston, Mass.
Cozens Bros.—1199 Walnut St., Boston, Mass.
Marchand Electric Co.—32 Wellington St., Boston, Mass.
Roger P. Amidon—Vineyard Haven, Mass.
Walter S. Case—Suncook, N. H.
Better Tone
Volume, Distance!
To get TRANSCONTINENTAL results, demand the genuine *by name*. Not a strip of copper, but a Laboratory product in which capacity, resistance and strength have been calculated and standardized. Recommended by PEARNE, FORREST and other famous Radio Engineers.
$1000 Prize Contest
$1,000 in cash will be paid for the most interesting letters about Transcontinental Ribbon Aerials. $500 first prize, $250 second prize, 10 prizes of $10 each, 30 prizes of $5 each. Technical information and fancy writing not essential. Make your letter *interesting*. Judges' decision final. All letters our property for publication. Contest starts now, ends April 30, 1924. Address letters to $1,000 Prize Contest, 307 West Lake Street, Chicago.
Manufactured and Guaranteed by
ACORN RADIO MFG. CO.
307 West Lake Street
CHICAGO
Trade Mark Reg.
RIBBON

SPECIAL ! !
GENUINE R.C.A. TUBES
UV 201 A in Stock
General Radio Long Wave Transformers.
New Acme .0005 Variable Condensers.
Gen. Radio .0005 Variable Condensers.
Specialists in Acme Reflex Sets.
RASLA REFLEX Parts in Stock
O. M. Frank & Son
302 Mass. Ave. Cambridge
Mail orders filled

MAIL ORDERS FILLED
Kahn's Tube Exchange
Genuine Radiotron Repaired Tubes
$3.00
Every Tube Guaranteed
Bring in Your Old Tube
KAHN'S MUSIC STORE
650 Washington St.
Opposite Boylston St.
Open Until 10 P. M.

OH OH OH OH OH OH OH O
H O H O H O H O H
Karlin & Schlosberg
Flatiron Building—
130-132 Portland St., Boston
THE NEW RASLA
Single Tube
Loud Speaker Set
Works best with 201 A Tubes. You'll need the complete original parts with 201 A Tubes—We have them.
OH OH OH OH OH OH OH O

! SPECIAL SALE !
JACOBS CONCERT RECEIVER
In a Beautiful Mahogany Cabinet
Complete with Dry Cell, one B Battery, Murdock 3,000 ohm phones and one genuine W. D-11 tube.
$22.00
Receives Chicago, Davenport, Louisville and Atlanta and many other distant stations.
Come in and Listen to This Set
A Wonderful Value.
Jacobs Radio Supply Co.
134 Washington St.—Adams Sq.
Richmond 0711

Radio News From WNAC
Perfectone
Loud Speakers
New Model Adjustable for tone and volume.
15.00
A most satisfactory loud speaker at a minimum price.
The Shepard Radio Store
Nos. 1 and 2 Winter Place

RADIO with Howard PARTS
Howard Radio Co. Inc. Chicago U.S.A.
Every Piece Guaranteed
At Your Dealer's
Send 2c Stamp for Folder

PLENTY
MEYER'S TUBES
$3.00 Each
AT RAYMOND'S

TRU-FIX
RADIO PRODUCTS
SUPERIORITY
For tuning in or out the TRU-FIX dial is unequalled. It will maintain its standard of performance as long as the set holds together. Its superiority in construction is a well established fact known widely among leading radio engineers.
Tru-Fix Products Co.
43 Maverick Square, East Boston

DeForest
The reputation of DeForest depends on satisfying YOU. DeForest has satisfied the most particular patrons for twenty-five years. Here you will find a complete stock and expert advice on all your radio problems.
M. STEINERT & SONS
162 BOYLSTON STREET
35 ARCH STREET

FEDERAL SUPERIOR
TUBES
FULLY GUARANTEED
W. D. 12 Type........$3.45
U. V. 201A Type..... 3.65
Super-Sensitive 3000 Ohm Phones......$2.85
The Outlet Co.
72 Washington St.
At Hanover

Rasla Reflex
Less battery, less tubes, more volume. One tube does the work.
Farrington&Clark
30 Boylston Street
BOSTON

3 MINUTE JOURNEYS

By Temple Manning

Where One of the World's [illegible] Battles Was Fought

AMONG [illegible] tles [illegible] nockbu[illegible] place [illegible] you [illegible] Scot[illegible] ney [illegible] one-[illegible] great [illegible]

"Bu[illegible] small [illegible] name [illegible] souls [illegible] several [illegible] their [illegible] to the [illegible] refuse [illegible] the waters of a river whose [illegible] means [illegible] Ga[illegible] white [illegible] stream."

Something like 600 years have gone by since Robert Bruce defeated King Edward of England in the most signal victory ever won over an English grand army by a very much inferior force. English historians still blush as they tell the story. They minimize the forces, claiming that Edward had but 60,000 men against 40,000 led by Bruce. The Scottish writers insist that Edward headed 100,000 men, the greatest army ever assembled by England up to that time and for many centuries afterward. The Scots had but 30,000.

It is certain that Robert Bruce was the greatest military strategist of the Middle Ages, for he actually chose his ground and followed a plan of battle that has won the admiration of modern engineers. The armies, of course, were those of the age of chivalry, armored knights on horseback, archers, men-at arms to the number of many thousands on the English side, while the Scots opposed unarmored footmen to the charge of these knights armed cap-a-pie.

Bruce had prepared for the British cavalry by digging a great many pits in front of his position and covering them with grasses. He had formed his army so that marshes on one side and the river on the other protected his flanks. The British were compelled to make a frontal attack.

Edward was no general, and he simply sent his men forward against carefully prepared positions. Like all battles of the Middle Ages, the slaughter was terrific. The British fought stubbornly until a couple of thousand camp-followers of Bruce's army women, old men and children—swarmed over a ridge in the rear shouting and screaming. The British thought Scotch reinforcements were coming, and the entire army fled.

The Scottish guides are familiar with all the details of the battle and they relate them with great gusto. The victory assured Bruce of the independence of Scotland and took all the fight out of Edward. So much so that Bruce was able later to go to Ireland and raise the country against the English there. Bruce was [illegible] cessful so long as he stayed in Ireland himself, but when he returned to Scotland leaving his brother as King of Ireland, the English soon obtained the upper hand.

Copyright 1924, Newspaper Feat Serv Inc

SMART SAYINGS OF CLEVER CHILDREN

The Boston American will pay $1 for published smart sayings. Address "Smart Sayings," Boston American.

Little Hazel had been visiting one of her playmates who possessed a small organ and she was very much pleased with it. Upon returning home she ran into the house and exclaimed, "O, Mamma, Nettie has a machine in which she sticks porus plasters and they come out music."

M. T. ROCHE.
No. 85 Moore street, Lowell.

THE BEST JOKE I EVER HEARD

The Boston American will pay $1 for "Best Joke" published. Address "Best Joke" Boston American.

A quart of gasoline will cause an automobile to move from three to five miles. The same amount of gas, if used for household cleaning may cause three auto fire trucks and an ambulance a run a similar distance.

GEORGE FINE
57 Market st., Cambridge, Mass

CLOSEUPS

In going to the p[illegible] theatre we have noticed that

For a [illegible] in front of an [illegible] place produces reveries.

For us to sit in front of an open exit produces a cold in the head.

Husbands who jump into boudoirs will be surprised.

Wives who jump into negligees will be transparent.

Policemen always have large belt measurements.

Vamps always have small waist measurements.

A sweet country girl looks charming with a handful of daisies.

A nifty city girl looks charming with a bunch of American Beauties.

A Last Resort

Whenever a professional humorist can't think of anything funny to say, he mentions the saxophone, and his work is done.

POLLY AND HER PALS

An Effete Disguise

By Cliff Sterrett

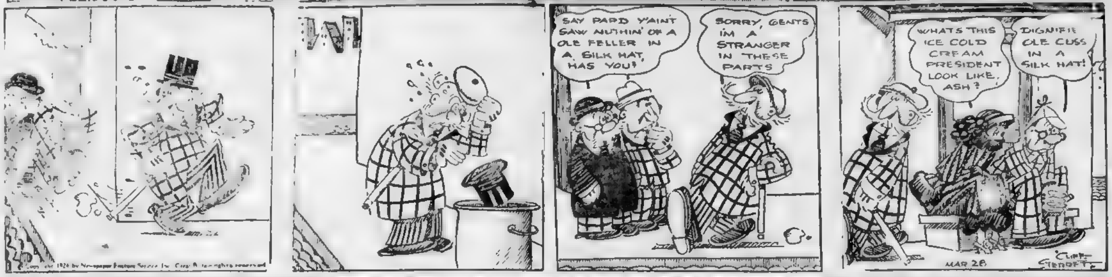
SAY PARD Y'AINT SAW NUTHIN' OF A OLE FELLER IN A SILK HAT, HAS YOU?
SORRY, GENTS I'M A STRANGER IN THESE PARTS
WHATS THIS ICE COLD CREAM PRESIDENT LOOK LIKE, ASH?
DIGNIFIE OLE CUSS IN A SILK HAT!
MAR 28
CLIFF STERRETT

Copyright 1924 by Newspaper Feature Service Inc. Great Britain rights reserved

US BOYS

A Close Shave

By McNamara

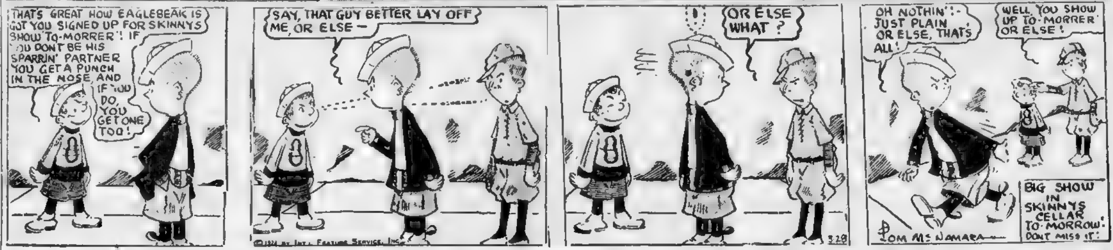
THAT'S GREAT HOW EAGLEBEAK IS GOT YOU SIGNED UP FOR SKINNYS SHOW TO-MORRER'! IF YOU DONT BE HIS SPARRIN' PARTNER YOU GET A PUNCH IN THE NOSE, AND
IF YOU DO, YOU GET ONE TOO!
SAY, THAT GUY BETTER LAY OFF ME, OR ELSE —
!
OR ELSE WHAT?
OH NOTHIN'! - JUST PLAIN OR ELSE, THAT'S ALL!
WELL, YOU SHOW UP TO-MORRER OR ELSE!
BIG SHOW IN SKINNYS CELLAR TO-MORROW! DONT MISS IT!
3-28
TOM McNAMARA

©1924 by Int'l Feature Service, Inc.

GALLAGHER AND SHEAN

Sing the Words to the tune of Mr. Gallagher and Mr. Shean

By Jo Swerling

Registered U. S. Patent Office

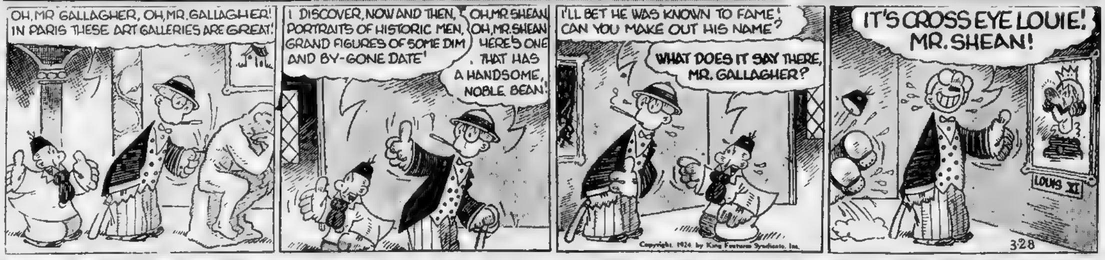
OH, MR GALLAGHER, OH, MR. GALLAGHER! IN PARIS THESE ART GALLERIES ARE GREAT!
I DISCOVER, NOW AND THEN, PORTRAITS OF HISTORIC MEN, GRAND FIGURES OF SOME DIM AND BY-GONE DATE'
OH, MR. SHEAN OH, MR. SHEAN HERE'S ONE THAT HAS A HANDSOME, NOBLE BEAN!
I'LL BET HE WAS KNOWN TO FAME! CAN YOU MAKE OUT HIS NAME?
WHAT DOES IT SAY THERE, MR. GALLAGHER?
IT'S CROSS EYE LOUIE! MR. SHEAN!
LOUIS XI
3-28

Copyright, 1924, by King Features Syndicate, Inc.

MARRIED LIFE

Laugh This Off, Horace

By Zere

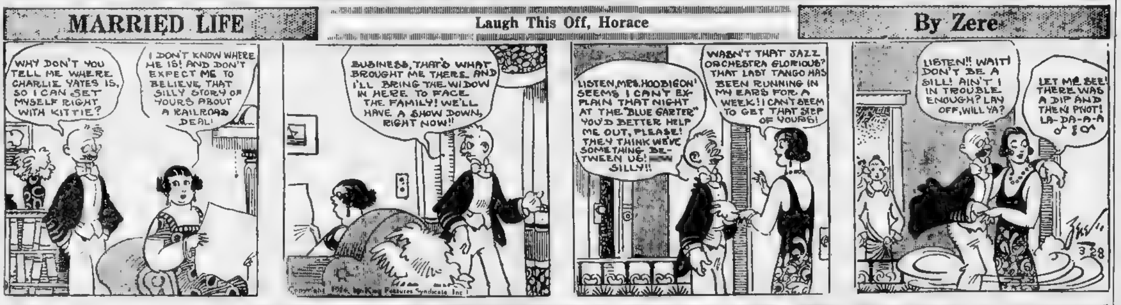
WHY DON'T YOU TELL ME WHERE CHARLIE YATES IS, SO I CAN SET MYSELF RIGHT WITH KITTIE?
I DON'T KNOW WHERE HE IS! AND DON'T EXPECT ME TO BELIEVE THAT SILLY STORY OF YOURS ABOUT A RAILROAD DEAL!
BUSINESS, THAT'S WHAT BROUGHT ME THERE. AND I'LL BRING THE WIDOW IN HERE TO FACE THE FAMILY! WE'LL HAVE A SHOW DOWN, RIGHT NOW!!
LISTEN, MRS. HOOBIGON! SEEMS I CAN'T EXPLAIN THAT NIGHT AT THE "BLUE GARTER" YOU'D BETTER HELP ME OUT, PLEASE! THEY THINK WE'VE SOMETHING BETWEEN US! SILLY!!
WASN'T THAT JAZZ ORCHESTRA GLORIOUS? THAT LAST TANGO HAS BEEN RUNNING IN MY EARS FOR A WEEK! I CAN'T SEEM TO GET THAT STEP OF YOURS!
LISTEN!! WAIT! DON'T BE A SILL! AIN'T I IN TROUBLE ENOUGH? LAY OFF, WILL YA?
LET ME SEE! THERE WAS A DIP AND THEN PIVOT! LA-DA-A-A
3-28

Copyright 1924, by King Features Syndicate Inc.

RABID REVERIES

A Rude Awakening

See the author of this comic strip at the Park Theatre this week

By Winsor McCay, Jr.

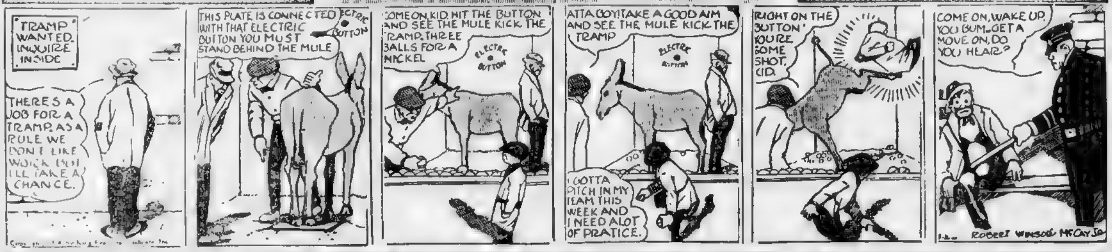
"TRAMP WANTED. INQUIRE INSIDE"
THERES A JOB FOR A TRAMP, AS A RULE WE DON'T LIKE WORK BUT I'LL TAKE A CHANCE.
THIS PLATE IS CONNECTED WITH THAT ELECTRIC BUTTON YOU MUST STAND BEHIND THE MULE
ELECTRIC BUTTON
COME ON, KID HIT THE BUTTON AND SEE THE MULE KICK THE TRAMP. THREE BALLS FOR A NICKEL
ELECTRIC BUTTON
ATTA BOY! TAKE A GOOD AIM AND SEE THE MULE KICK THE TRAMP
ELECTRIC BUTTON
I GOTTA PITCH IN MY TEAM THIS WEEK AND I NEED ALOT OF PRATICE.
RIGHT ON THE BUTTON' YOU'RE SOME SHOT, KID.
COME ON, WAKE UP, YOU BUM. GET A MOVE ON, DO YOU HEAR?
ROBERT WINSOR McCAY JR.

THE NEWLYWEDS

Lovey to the Rescue

By Charles McManus

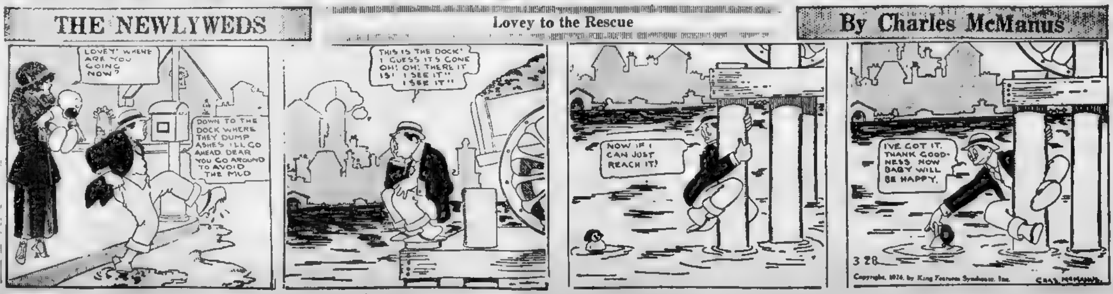
LOVEY! WHERE ARE YOU GOING NOW?
DOWN TO THE DOCK WHERE THEY DUMP ASHES I'LL GO AHEAD DEAR YOU GO AROUND TO AVOID THE MUD
THIS IS THE DOCK! I GUESS IT'S GONE OH! OH! THERE IT IS! I SEE IT" I SEE IT"
NOW IF I CAN JUST REACH IT!
I'VE GOT IT. THANK GOODNESS NOW BABY WILL BE HAPPY.
3-28
CHAS. McMANUS

Copyright, 1924, by King Features Syndicate, Inc.

HEROINES OF HISTORY

By Mark Sullivan

The Deformed Child Who Founded a Religious Sect

HAS any human being—doctor, mother, humanitarian the right to say whether the baby, born monster, shall live?

This question has been discussed many times in the United States—whenever, in fact, there has been born a creature so deformed of body and seemingly so devoid of mentality as to cause a wave of horror to sweep the land.

Yet the same question arose in 1616, when a merchant of Lille and his wife begged so hard for the life of a deformed daughter that those who wished the infant destroyed as a monster spared her.

Antoinette Bourignon grew up to be a religious enthusiast and founder of a sect bearing her name. As a child she was a solitary and neglected little figure, so she made up for her loneliness by seeking spiritual consolation.

On the day appointed for her marriage she fled to a convent. Her radical ideas met with disfavor there, however, and she was expelled.

It was then that the small French woman began her wanderings through far countries in search of converts to her belief.

Antoinette lectured throughout France and in the Netherlands, Denmark and Sweden, and many were won to her banner.

The doctrines she offered were filled with mysticism. Many of her teachings were presented as divine revelations, obtained by her while in trances or through visions which she claimed constantly attended her.

Antoinette met with a degree of success as much through hard work as through being able to give the world something new. She preached to the high and to the lowly, early and late, wherever and whenever any would listen.

In addition to her work as a lecturer, she carried on the teaching of her doctrine through writing, turning out twenty-one large volumes in all. She died in 1680.

(Copyright, 1924, by Newspaper Feature Syndicate, Inc.)

MEDBURY SAYS---

By John P. Medbury

PEOPLE who can't afford a maid to wait on the table have solved the servant problem by letting the family do their own stretching.

THIS means that they all sit down to the table and do their own grabbing.

THE one with the longest arm is the healthiest.

A MAN who's an expert with a fork can spear three pieces of bread and two potatoes at the same time.

IT requires a genius to stab the butter without dropping it on the table cloth.

ONE guy used to tie a string to the end of his knife and harpoon anything he wanted.

AS soon as the knife sunk into it, he'd pull it back by the string.

OF course, he tires himself out if he attempts to do this with peas.

HE usually tips the dish of peas over and catches them one by one as they roll his way.

IF his wife wants any of them he bats them to her with a tennis racquet.

HER hands were all blistered from catching hot potatoes that he threw her.

THEN he went down to a sporting goods store and bought her a fielder's mitt.

THE son sat between his father and mother and acted as short stop.

THE boy got fat while his mother almost starved to death. The only food that got past his hands were things that he didn't like.

HIS father finally had to send him away to boarding school so that his mother could get something to eat.

GUESTS who were invited to their house for dinner arrived hungry and left hungrier. They either had to grab fast or starve quicker.

THE book of etiquette says that it's rude to snatch, but the author of that novel probably wrote it just after he'd finished a big meal.

WHEN you sit at the table and see the whole family grabbing for the meat and the vegetables and leaving none for you, you're not going to lean back in your chair and say to yourself, "What's wrong with this picture?"

Copyright, 1924, King Features Synd., Inc

Tough on the Tinsmiths

Greece has been changing kings so often lately that the royal tinsmiths have to keep working night and day adjusting the crowns to fit each new royal head.

HELPFUL HENRY
By Arnot

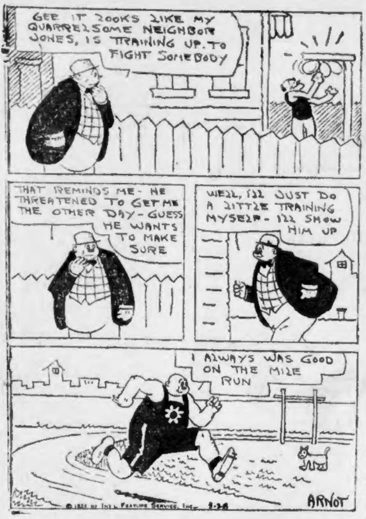
GEE IT LOOKS LIKE MY QUARRELSOME NEIGHBOR JONES, IS TRAINING UP. TO FIGHT SOMEBODY
THAT REMINDS ME - HE THREATENED TO GET ME THE OTHER DAY - GUESS HE WANTS TO MAKE SURE
WELL, I'LL JUST DO A LITTLE TRAINING MYSELF - I'LL SHOW HIM UP
I ALWAYS WAS GOOD ON THE MILE RUN
© 1924 by Int'l Feature Service, Inc. 3-28
ARNOT

THEN THE FUN BEGAN
By Faber

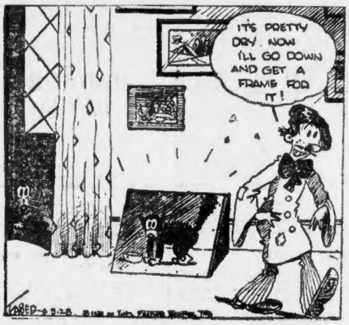
IT'S PRETTY DRY. NOW I'LL GO DOWN AND GET A FRAME FOR IT!
FABER 3-28. © 1924 by Int'l Feature Service, Inc.

LET THE WEDDING BELLS RING OUT

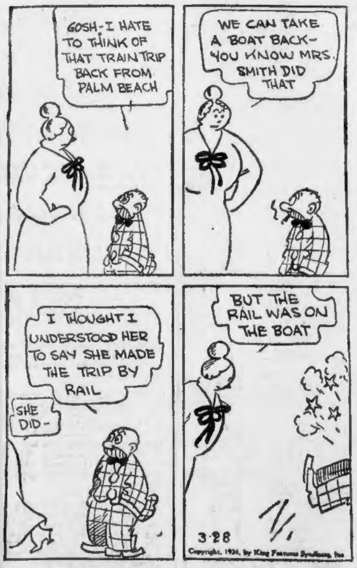
GOSH - I HATE TO THINK OF THAT TRAIN TRIP BACK FROM PALM BEACH
WE CAN TAKE A BOAT BACK - YOU KNOW MRS. SMITH DID THAT
I THOUGHT I UNDERSTOOD HER TO SAY SHE MADE THE TRIP BY RAIL
SHE DID -
BUT THE RAIL WAS ON THE BOAT
3-28
Copyright, 1924, by King Features Syndicate, Inc.

Kabibble Kabaret

3-28.

Copyright 1924 International Feature Service, Inc.—Registered U S Patent Office.

BY HERSHFIELD

DEAR MR KABIBBLE,

MY HUSBAND BEAT ME UP TERRIBLE = WHAT DO YOU SUGGEST ?

—MRS. O.M.

IODINE !!

BRINGING UP FATHER

Mah Jong—Inside Stuff

See the author of this comic strip at the Park Theatre this week

By George McManus

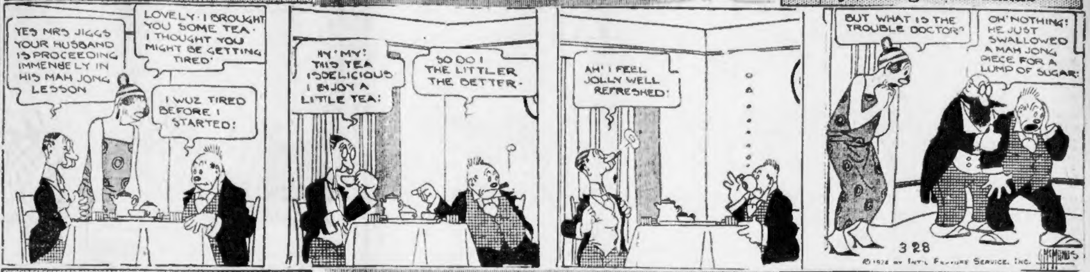
YES MRS JIGGS YOUR HUSBAND IS PROCEEDING IMMENSELY IN HIS MAH JONG LESSON
LOVELY · I BROUGHT YOU SOME TEA · I THOUGHT YOU MIGHT BE GETTING TIRED ·
I WUZ TIRED BEFORE I STARTED!
MY' MY! THIS TEA IS DELICIOUS I ENJOY A LITTLE TEA!
SO DO I THE LITTLER THE BETTER ·
AH' I FEEL JOLLY WELL REFRESHED!
BUT WHAT IS THE TROUBLE DOCTOR?
OH' NOTHING! HE JUST SWALLOWED A MAH JONG PIECE FOR A LUMP OF SUGAR!
3 28
© 1924 by Int'l Feature Service, Inc.
McMANUS

ABIE THE AGENT

A Sensible Suggestion

See the author of this comic strip at the Park Theatre this week

By Hershfield

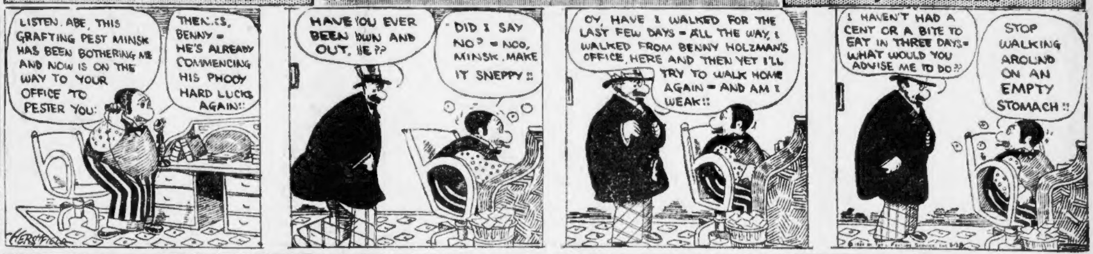
LISTEN. ABE, THIS GRAFTING PEST MINSK HAS BEEN BOTHERING ME AND NOW IS ON THE WAY TO YOUR OFFICE TO PESTER YOU!
THENKS, BENNY = HE'S ALREADY COMMENCING HIS PHOOY HARD LUCKS AGAIN!!
HAVE YOU EVER BEEN DOWN AND OUT, HE??
DID I SAY NO? = NOO, MINSK, MAKE IT SNEPPY!!
OY, HAVE I WALKED FOR THE LAST FEW DAYS = ALL THE WAY, I WALKED FROM BENNY HOLZMAN'S OFFICE, HERE AND THEN YET I'LL TRY TO WALK HOME AGAIN = AND AM I WEAK!!
I HAVEN'T HAD A CENT OR A BITE TO EAT IN THREE DAYS = WHAT WOULD YOU ADVISE ME TO DO??
STOP WALKING AROUND ON AN EMPTY STOMACH!!
HERSHFIELD

GOLDBERG'S CARTOONS

Dark Horses Announce Platform

By Rube Goldberg

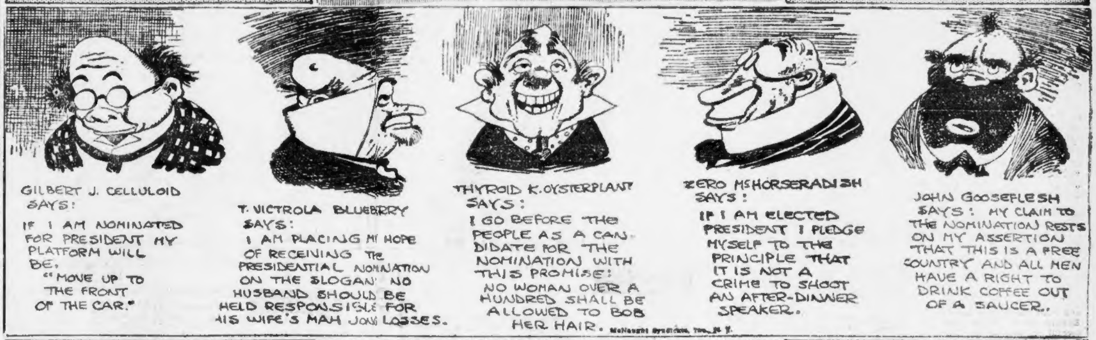
GILBERT J. CELLULOID SAYS: IF I AM NOMINATED FOR PRESIDENT MY PLATFORM WILL BE, "MOVE UP TO THE FRONT OF THE CAR."
T. VICTROLA BLUEBERRY SAYS: I AM PLACING MY HOPE OF RECEIVING THE PRESIDENTIAL NOMINATION ON THE SLOGAN: NO HUSBAND SHOULD BE HELD RESPONSIBLE FOR HIS WIFE'S MAH JONG LOSSES.
THYROID K. OYSTERPLANT SAYS: I GO BEFORE THE PEOPLE AS A CANDIDATE FOR THE NOMINATION WITH THIS PROMISE: NO WOMAN OVER A HUNDRED SHALL BE ALLOWED TO BOB HER HAIR.
ZERO McHORSERADISH SAYS: IF I AM ELECTED PRESIDENT I PLEDGE MYSELF TO THE PRINCIPLE THAT IT IS NOT A CRIME TO SHOOT AN AFTER-DINNER SPEAKER.
JOHN GOOSEFLESH SAYS: MY CLAIM TO THE NOMINATION RESTS ON MY ASSERTION THAT THIS IS A FREE COUNTRY AND ALL MEN HAVE A RIGHT TO DRINK COFFEE OUT OF A SAUCER.
McNaught Syndicate, Inc., N. Y.

JERRY ON THE JOB

Information Freely Given

By Hoban

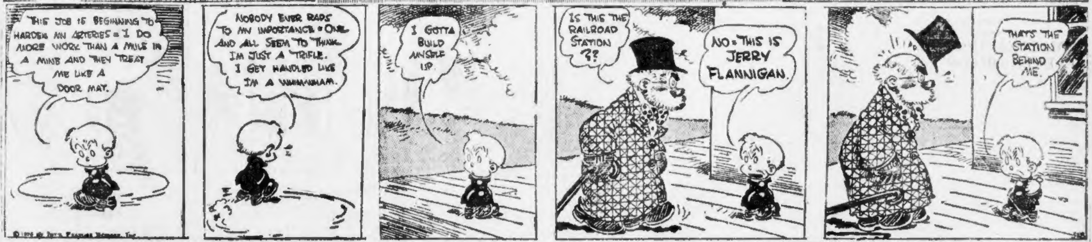
THIS JOB IS BEGINNING TO HARDEN MY ARTERIES = I DO MORE WORK THAN A MULE IN A MINE AND THEY TREAT ME LIKE A DOOR MAT.
NOBODY EVER RAPS TO MY IMPORTANCE = ONE AND ALL SEEM TO THINK I'M JUST A TRIFLE. I GET HANDLED LIKE I'M A WWWWHAM.
I GOTTA BUILD MYSELF UP.
IS THIS THE RAILROAD STATION ??
NO = THIS IS JERRY FLANNIGAN.
THAT'S THE STATION BEHIND ME.
© 1924 by Int'l Feature Service, Inc.

THE THIMBLE THEATRE

Why Indians Are Wild

By Segar

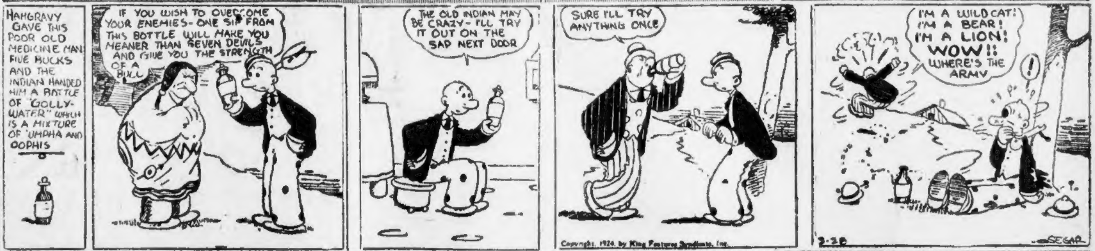
HAMGRAVY GAVE THIS POOR OLD MEDICINE MAN FIVE BUCKS AND THE INDIAN HANDED HIM A BOTTLE OF "GOLLY-WATER" WHICH IS A MIXTURE OF "UMPHA AND OOPHIS
IF YOU WISH TO OVERCOME YOUR ENEMIES - ONE SIP FROM THIS BOTTLE WILL MAKE YOU MEANER THAN SEVEN DEVILS AND GIVE YOU THE STRENGTH OF A BULL
THE OLD INDIAN MAY BE CRAZY - I'LL TRY IT OUT ON THE SAP NEXT DOOR
SURE I'LL TRY ANYTHING ONCE
I'M A WILD CAT! I'M A BEAR! I'M A LION! WOW!! WHERE'S THE ARMY
!
Copyright, 1924, by King Features Syndicate, Inc.
3-28
SEGAR

KRAZY KAT

The Voice With a Smile

By Herriman

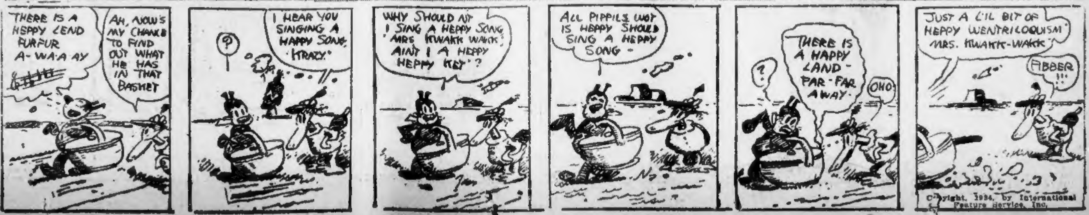
THERE IS A HEPPY LEND FURFUR A-WA-A AY
AH, NOW'S MY CHANCE TO FIND OUT WHAT HE HAS IN THAT BASKET
?
I HEAR YOU SINGING A HAPPY SONG "KRAZY"
WHY SHOULD NIT I SING A HEPPY SONG "MRS. KWAKK WAKK" AIN'T I A HEPPY HEPPY KET"?
ALL PIPPILS WOT IS HEPPY SHOULD SING A HEPPY SONG -
?
THERE IS A HAPPY LAND - FAR - FAR AWAY.
OHO
JUST A L'IL BIT OF HEPPY WENTRILOQUISM MRS. KWAKK-WAKK
ABBER !!!
Copyright, 1924, by International Feature Service, Inc.

CARRIERS MOST ACTIVE IN NEW YORK

In New York Stock Exchange trading today strength and activity of the railroad shares overshadowed everything else.

Chicago Northwestern extended its gain to 3 points and Northern Pacific 2½, while Union Pacific, New Haven, Great Northern preferred, Rock Island, Peoria and Eastern Illinois, Norfolk & Western, Illinois Central, St. Paul preferred, St. Louis Southwestern and Lackawanna were a point or more above yesterday's final figures.

General Electric rose 3⅛ and Corn Products cancelled its early gain, selling 1½ points above yesterday's close. United Fruit jumped 5 points.

Prices of the industrials tapered off slightly around noon. General American tank car and National Cloak & Suit preferred touched new 1924 lows.

Call money opened at 4¾ and then advanced to 5 per cent.

Boston & Albany gained 2 points in trading on the Boston Stock Exchange. New Haven added a major fraction. Losses of 2 or more points came in General Electric, Eastern Mass. trust certificates and Mohawk. American Woolen, Sugar preferred and Fruit dropped a point or more.

St. Paul Bonds Move Up Despite Profit-Taking

In the big bond market expected profit-taking developed in St. Paul Railroad bonds, but failed to stem the advance, the convertible 4½s moving up more than a point to a new peak price for the year at 65.

Reports that a new financing plan would be favorable to Peoria & Eastern bondholders imparted fresh strength to the road's income 4s, which extended Thursday's five-point gain. Chicago, Great Western 4s and Atlantic Refining 5s moved up a point, and Norfolk & Western convertible 6s yielding 2½ points to selling pressure.

COTTON MILLS STOCKS OFF

Gastonia, N. C., March 28.—Weekly average of 25 cotton mill stocks stands at 126.75 for the week, against 130.60 for last week, a net decline of 3.84 points, and is the largest decline reported in the same period of time since the depression of 1920.

Considering the increased cash position of the financial statements over 1291, a great many of the stocks are now relatively cheaper than at any period since 1921.

The largest declines during the week took place in Spartan, 17 points; Poinsett, 7 points; Mooresville, 7; Orr, 7; Judson, 6; Woodside, 6; Riverside and Dan Rivee, 6. Losse 6; Riverside and Dan Rivee, 6. Losses of 4 and 5 points were registered in Anderson, Arrow, Brogan, Cabarrus China, Gove, Crescent and Sterling. Musgrove, with an advance of one point in bid price was the only advance registered in the entire list of common stocks, while preferred stocks, as usual, held up well, and a fair demand for them was noted.

New York Curb

By Cosmopolitan News Service.
Latest prices on the New York Curb were:

INDUSTRIALS.	High.	Low.	Latest.
Dubilier Radio	29¾	29⅜	29⅜
Gillette Safety Razor	273½	273	273
Glen Alden Coal	87⅛	87	87
Hazeltine	16	16	16
Radio Co.	4½	4	4½
Reo Motors	16⅛	16⅛	16⅛
Southern Coal & Iron	10	10	10
Stutz Motors	9½	9½	9½
Tobacco Products Exports	4⅛	4	4
United Ret. Candy	4½	4½	4½
Yellow Taxi Cab N Y	32¾	32	32¾
INDEPENDENT OIL STOCKS.			
Carib Synd	3¾	3⅝	3⅝
Creole Syndicate	4	3⅞	3⅞
Cities Service	144⅛	144⅛	144⅛
Cities Serv "B" ctfs	14½	14⅛	14½
Mutual Oil	11⅝	11⅜	11⅝
Seaboard Oil	1 1-16	1	1
STANDARD OIL ISSUES.			
International Pete	19½	19⅛	19½
Imperial Oil of Canada	107½	106½	107¼
Prairie Oil & Gas	240	237	238
Solar Ref.	199	199	199
Sou Penn Oil	156¾	156½	156¾
Standard Oil Ky	109½	109½	109½
Standard Oil Kansas	42	42	42
Standard Oil Neb	239	238	238
Standard Oil N Y	43	42⅞	43
Standard Oil Ind	62¼	61⅝	61⅞
Vacuum Oil	64⅝	64	64⅝
MINING.			
Cortez Silver	47	44	44
Kerr Lake	1⅝	1⅝	1⅝
Nipissing	6¼	6⅛	6⅛
Ray Hercules	15	15	15
Spearhead	5	5	5
Tonopah Extension	1 15-16	1 13-16	1 13-16

Get Expert Advice Free on Trading in Stocks or Bonds

Before buying or selling stocks or bonds you ought to get expert advice You also need trustworthy information from time to time, as market conditions change, about your list of holdings.

Get unprejudiced counsel to help you determine the course to take.

This advice is yours free for the asking. Address inquiries to Frank H. Meloon, Financial Editor of the Boston American, No. 80 Summer street, Boston, Mass., with stamp for reply. Kindly write in ink on one side of the paper only.

NEW YORK STOCKS

Best Comparative Daily Table Published in New England

*Ex-dividend.

INT. CEMENT HAS GAIN FOR THE YEAR

Report of International Cement Corporation for fourth quarter of 1923 shows net profit of $570,034, after reserve for Federal income taxes and contingencies, compared with $755,623 in the third quarter, $636,710 in the second quarter and $460,210 in the first quarter. This makes total for the year of $2,422,577 after all charges, as compared with 1922 total of $1,425,047.

QUOTATIONS STEADY IN COTTON FUTURES

New York, March 28.—Cotton futures displayed a somewhat steadier tone today, being from unchanged to five points higher. Firmer Liverpool cables caused a stabilizing influence, but trading was quiet and professional. May sold at 26.75, up 5; July at 26.05, up 4, and October at 23.60, unchanged.

GRAINS ARE DULL IN CHICAGO MART

Grains were dull in the Chicago market. Prices were: Wheat—May 1.01⅝ to 1.01⅝; July, 1.03¼; September, 1.04¼ to 1.04⅝. Corn—May, 77⅝ to 77¾; July, 11 to 77¼; September, 77⅝ to 77⅛. Oats—May, 45¼; July, 43¼ to 43½; September, 40¾. Rye—July, 67½.

Boston Curb

Boston Curb quotations follow:

Capital	14⅞
Crystal	72c
Eureka Croesus	8½c
Premier Paymaster	30c
Verde Central	4⅝

BUILDING IN NEW ENGLAND INCREASES

F. W. Dodge Co. reports statistics of building and engineering operations in New England for week ending March 26:

1924	$7,952,500	1912	$6,499,000
1923	6,364,200	1911	2,936,000
1922	6,540,800	1910	4,701,000
1921	2,770,600	1909	7,820,000
1920	7,403,000	1908	2,043,000
1919	2,018,000	1907	2,704,000
1918	1,960,000	1906	1,939,000
1917	2,182,000	1905	1,786,000
1916	1,155,000	1904	1,958,000
1915	3,715,000	1903	1,485,000
1914	3,393,000	1902	2,100,000
1913	2,982,000	1901	1,912,000

Points in Thursday's Market

Total sales—New York, 727,500 shares; Boston, 10,586 shares.

Most active issue in New York. Transcontinental Oil rights, 133,100 shares.

Most active issue in Boston—N. E. Telephone rights, 2,639 shares.

Total sales, Jan. 1, 1924, to date—New York, 63,706,100 shares.

Total sales, Jan. 1, 1924, to date—Boston, 1,183,622 shares.

BOSTON & ALBANY HOLDERS NAMED

Boston & Albany Railroad Co. as of December 31, 1923, had 8,616 stockholders. The twenty leading stockholders, as reported to Department of Public Utilities as of that date, compare as follows:

	1923	1922	1921
J. W. Bowen Co.	1,450	1,453	1,400
New Eng Mut Life Ins Co	1,200	1,200	1,200
Kidder, Peabody & Co.	980	921	1,496
R. L. Day & Co.	959	757	1,080
E. Pierson Beebe	837	837	837
John Roessle	800	800	800
Elizabeth B. Perkins	661	661	661
Gen Conv New Jerusalem	655	655	655
State Mutual Life	635	635	635
Herbert A. Wilder	600	600	...
Anna R. Hammond	588	588	838
Fanny Chapman	586	586	586
Newton Trust Co.	564	564	...
Parkinson & Burr	552	618	537
Annie C Kane	546	546	...
Josiah E. Bacon	529	...	...
Herbert M Sears	525	525	525
Worcester Art Museum	515	515	515
Washington B Thomas	500	500	500
William W Crapo	500	...	...

Blank spaces in the 1922 and 1921 columns do not necessarily mean that no stock was owned in those years, but rather that the amount owned was not among the 20 largest.

Liberty Bond Prices

Liberty bonds prices were: 3½s $98.81¼, first 4¼s $99.43¾, second 4¼s $99.40⅝, third 4¼s $100, fourth 4¼s $99.50, Treasury 4¼s $100.28⅛.

EXCHANGE TRUST COMPANY declared quarterly dividend of $3, payable April 1, stock of record March 26.

MERCHANTS NATIONAL BANK declared quarterly dividend of $3.50, payable April 15, stock of record March 26.

FORBES' Views on FINANCE

—By B. C. Forbes—

If a bank agrees to lend you or me money, we don't expect the banker to go around telling everybody how much we had to pay to get the loan.

There is the keenest of curiosity over the rate of interest and other terms connected with the $100,000,000 credit which a group of bankers, headed by J. P. Morgan & Co., have arranged to extend to the Bank of France. All sorts of whispers have been going the rounds.

One man will tell you, very confidentially, that the French have had to pay through the nose. Another will assure you that France was granted extremely favorable terms. One moment you will be told that France has already drawn heavily upon this credit; the next you may be told that it has not, and never has been, the intention of the Bank of France actually to use a single dollar of the money.

* * *

Now, what are the facts?

* * *

I can state authoritatively that the rate of interest is less, rather than more, than the legal rate of interest in the State of New York, which is 6 per cent.

* * *

I can state ,also, that interest will be charged only on whatever amount the Bank of France may call upon the American bankers to furnish.

* * *

No $100,000,000 loan has been extended to France. When a borrower obtains a loan he, naturally, has to pay interest on the full amount of such loan. The Bank of France is not paying interest on $100,000,000. It will pay interest, as already stated, only on such part of that sum as may actually be called for by the borrower.

* * *

Of course, neither American bankers nor any other bankers are in business for pleasure, but for profit. It was necessary for the Bank of France in the first instance, and for J. P. Morgan & Co., in the second instance, to offer an inducement to bankers to pledge themselves to furnish such a large amount of money. Just what it was found necessary to pay, I do not know, since the lenders take the attitude that they never publish details of their transactions with borrowers.

I am assured, however, by those in possession of the exact facts that the terms named were regarded by the Bank of France as eminently fair and reasonable. One banker associated with the transaction tells me that the Bank of France expressed itself as "delighted" with the terms offered.

* * *

How much of the $100,000,000 credit has already been utilized by the French Bank, I do not pretend to know.

My impression, however, is that no considerable amount has yet been called. Furthermore, if the French franc should maintain anything like the strength it has maintained ever since the $100,000,000 loan was announced, the indications are that the American bankers will not be called upon to pay over many millions of the amount pledged.

(Copyright, 1924, by B. C. Forbes.)

Boston Stocks

	Open	High	Low	Latest
A Ag Ch	8¾	8¾	8¾	8¾
Am Sugar	50⅞	50⅞	50⅞	50⅞
Am Sugar pf	93	93	93	93
Am Tel	126¼	126¼	125⅝	126
Am Wool	69⅜	69½	68¼	68½
Am Wool pf	100¼	100¼	100¼	100¼
Amoskeag	72½	72½	72½	72½
Ariz Com	8⅝	8⅝	8½	8½
Balt & Ohio	54⅝	54⅝	54⅝	54⅝
Beth Steel	52¼	52¼	51⅞	51⅞
Bos & Albany	147⅞	148	147⅞	148
Boston & Maine	13½	13⅝	13½	13⅝
Boston & Maine B	20½	20½	20½	20½
Boston & Maine C	18	18	18	18
Cal & Ariz	42½	42½	42½	42½
Carson Hill	1⅛	1⅛	1⅛	1⅛
Cal & Hecla	15½	15½	15½	15½
Chic June pf	91⅛	91½	91	91½
Connor J. T.	28	28	28	28
Cons Gas	61⅞	61⅞	61⅞	61⅞
Cop Range	22½	22½	22	22
E B Land	3	3	3	3
East Butte	4½	4½	4½	4½
Eastern SS	49	49½	49	49
Edison El	171	171	171	171
E Mass Ry	20½	20½	20½	20½
E Mass pf B	52	52	52	52
E Mass trust	32	32	32	32
Gen Elec	213¾	213¾	213¾	213¾
Greenfield	14	14	14	14
Hancock	1	1	1	1
Hood Rub	48	48	48	48
Island Creek	95½	95½	95½	95½
Isle Royale	14½	14½	14½	14½
Keweenaw	55c	55c	55c	55c
Lake Copper	1¼	1¼	1¼	1¼
Loew's Theatres	10⅛	10⅛	10⅛	10⅛
Lib McN L	4⅝	4⅝	4⅝	4⅝
Mass Con M	75c	75c	75c	75c
Mass Gas	77	77	77	77
Mass Gas pf	65	65	65	65
Mayflower	1	1	1	1
Mergenthaler	154½	154½	154½	154½
Mid Sts Oil	4⅛	4⅛	4⅛	4⅛
Mex Invest	14½	14⅝	14½	14⅝
Mohawk	28	28½	28	28½
Nat Leather	3 1-16	3 1-16	3 1-16	3 1-16
New Cornelia	17⅛	17⅛	17	17⅛
N E Tel	108⅝	108⅝	108⅝	108⅝
N E Tel Rts	1 13-16	1⅞	1 13-16	1⅞
N Y & N H	17½	18⅛	17½	17⅞
N Y Central	101	101	101	101
Ojibway	50c	50c	50c	50c
Old Dominion	17½	17½	17½	17½
Phillips Pet	40⅝	40⅝	40⅝	40⅝
Pacific Mills	82	82	81⅝	81⅝
Pere Marq	41¼	41½	41¼	41½
Pan Am B	46	46	46	46
Prov & W	119	119	119	119
Punta Al Sug	62⅞	63	62⅞	62⅞
Quincy	19	19	19	19
Reece B H	15	15	15	15
St Mary's	28	28	28	28
Shell Union	18	18	18	18
Sinclair	21½	21½	21½	21½
So Rail	54⅛	54⅛	54⅛	54⅛
Studebaker	93⅝	93⅝	92⅝	92⅝
Sup & Bos	80c	80c	70c	70c
Swift & Co	102	102	102	102
United Fruit	189½	189½	189½	189½
United Shoe	35⅝	35⅝	35½	35⅝
U S Smelt pf	38	38	38	38
U S Steel	98⅝	98⅝	98⅝	98⅝
Warren Bros	34½	34½	34½	34½
Westinghouse	60⅝	60⅝	60⅝	60⅝
Westinghouse rts	1⅝	1½	1⅝	1½
Winona	25c	25c	25c	25c

Boston Notes

BOSTON banks have advanced call rate from 4 per cent to 4½ per cent.

CAMBRIDGE has awarded $50,000 loan to National Shawmut Bank at 3.93 per cent. discount plus $8 premium.

PORTLAND, Me., has awarded $300,000 loan to Casco Mercantile Trust Company, Portland, at 3.97 per cent. discount plus $5.

NEWPORT, R. I., has awarded $100,000 loan, due September 5, to S. N. Bond & Co. of New York at 4 per cent. discount plus $7 premium.

EAST BUTTE Copper Mining has filed suit in Massachusetts Superior Court against Davis-Daly Copper seeking damages of $500,000 for alleged breach of contract.

MASSACHUSETTS Gas Companies declared regular quarterly dividend of $1.25 a share on common stock, payable May 1 to stock of record April 15.

BATH, Me., has awarded $40,000 loan, due August 25, to United States Trust Company, Portland, at 4.13 per cent. discount.

KARL ADAMS continues largest stockholder of Boston, Revere Beach & Lynn Railroad, as of 1923, with 4,933 shares against 4,978 in 1922.

EDISON OF BOSTON looks for large increase in business this year.

AMERICAN TELEPHONE had 7535 stockholders in 1900. It now has 282,000 registered stockholders.

WOLVERINE mill is unlikely to be reopened until there is substantial rise in red metal market.

WOLVERINE rock is running 16 pounds to the ton while Mohawk rock averages close to 23 pounds.

American Telephone & Telegraph Co.

138th Dividend

The regular quarterly dividend of Two Dollars and Twenty-Five Cents per share will be paid on Tuesday, April 15, 1924, to stockholders of record at the close of business on Friday, March 14, 1924.

G. BLAIR-SMITH, Treasurer.

Wall St. Gossip

CAR LOADINGS on Pennsylvania Railroad for week ended March 22 were 154,377, against 155,848 in preceding week.

AMERICAN Hide & Leather pfd. is said to have very large short interest. Speculators in some cases look for sharp rally.

LEHIGH & Wilkesbarre Coal Co. declared a 200 per cent. stock dividend.

MAY Department Stores in year ended January 31 established new high record in sales volume and in earnings.

B. F. GOODRICH Co. is reported to be producing about 22,000 tires a day, more than that turned out in past year and one-half.

BALTIMORE & Ohio reported slight decrease in February gross, comparing with last year, whereas Pennsylvania and New York Central showed substantial gains.

ATLANTIC, Gulf & West Indies SS. Lines reports January surplus of $249,047 after interest, taxes, etc., but before depreciation.

Stock Averages

		Changes from prev. day	Year ago
20 rails	81.29	—.11	87.29
20 industrials	92.90	—.77	102.77
20 coppers	23.27	—.24	36.55

MUSICAL INSTRUMENTS

PIANO SALE
300 PIANOS
TO SELECT FROM
Biggest Wareroom in Boston
THE BEST SELECTION EVER
1924 MODELS—BABY GRANDS
PLAYERS AND UPRIGHTS
USED PIANOS, ALL MAKES
$45, $55, $65, $75, $85
Chickerings, Steinways, Millers
Mason & Hamlin, Ivers & Pond
VOSE, ALL THE NICE ONES
$5 DEPOSIT, $1 WEEK
PIANOS ON TRIAL
PLAYER PIANOS, $150, $200
$250, $275, $300, $350 UP
EASIEST TERMS IN BOSTON
SAVE YOUR MONEY AND TIME
VISIT THE BEST PLACE FIRST
For 25 Years Boston's Best
PIANO BARGAIN HOUSE
Open Mon., Thurs., & Sat. Eves Till 9
J. P. COLLINS
100 SUMMER ST., BOSTON

NORRIS 181 Tremont St.
AUTOPIANO

Considered the best player-piano made; construction most durable, no rubber tubes to wear out and leak; perfect music tracking device. Send for catalogue. Kranich & Bach, McPhail and other highest grade grand and upright pianos. 50 used pianos and player-pianos offered from $100 up. Write us for full information. All makes to rent. Open evenings.

CHAS. S. NORRIS
181 TREMONT ST.

SAXOPHONES, 3-Star Trumpets, Violins, Ukuleles, Banjos, etc.; take elevator to Rm. 502-3 and save at DETTONY & MAYER, Inc., 218 Tremont st., agent for Boston Musical Instrument Co.

BOSTON AMERICAN

Published daily (except Sunday), 80 to 82 Summer St., Boston 5, Mass., by NEW ENGLAND NEWSPAPER PUBLISHING COMPANY.

Entered as second class matter at the postoffice at Boston, Mass. Also at the Postoffice Department, Canada.

Domestic rates (Subscription by Mail, Postpaid): One Month, 50c. Six Months, $3. One Year, $6. Foreign Rates: One Month, $1. Six Months, $6. One Year, $12. One cent extra per copy in the Boston Postal District. Subscriptions payable strictly in advance.

The Boston American assumes no financial responsibility for typographical errors in advertisements, but will reprint that part of an advertisement in which the typographical error occurs. Advertisers will please notify the management immediately of an error which may occur.

MEMBER ASSOCIATED PRESS

The Associated Press is exclusively entitled to the use for republication of all news dispatches credited to it or not otherwise credited in this paper, and also the local news published herein. All rights of republication of special dispatches herein are also reserved.

CLASSIFIED DISPLAY

AUTO ACCESSORIES AUTO ACCESSORIES

BIG SACRIFICE

On PENNSYLVANIA and MILLER Tires and all good standard makes on account of Balloon Tires coming in. Look at the prices below. It will surprise you to know what remarkable service and safety you can get for so little money. We sell below other dealers' costs.

These prices are on Miller, Pennsylvania, Longwear, Goodrich, Ajax, Fisk, Federal, Firestone, Victor, and others. All sizes in stock, but not in all makes. All tires guaranteed.

THE WILLAR TIRES WILL SELL FAST AT THESE PRICES

PENN. VACUUM CUP, First: 30x3 With Tube 8.50; 30x3½ With Tube 10.50

PENN. VACUUM CUP, First: 31x4 Cord and Tube 14.50; 34x4 and Tube 17.50

MILLER: 30x3½ and Tube 8.00; 31x4 and Tube 10.50

28 x 3	5.50
30 x 3	6.00
30 x 3½	7.00
32 x 3½	8.75
31 x 4	9.50
32 x 4	10.50
33 x 4	10.75
34 x 4	10.95
32 x 4½	11.25
33 x 4½	11.65
34 x 4½	12.50
35 x 4½	12.85
36 x 4½	13.35
33 x 5	13.85
35 x 5	14.35
37 x 5	15.00

Longwear Cord, First 12,000-mile guarantee: 30x3½ and Tube 9.50; 32x4½ and Tube 22.50

Longwear Cord, First 12,000-mile guarantee: 33x4½ and tube 23.50; 35x5 and Tube 27.50

Longwear and other good makes, 30x3½ S. S. and Tube, 10.00

New and Used Rims at a big saving. Makes to fit all cars.

Ajax Cord, 1st 32x3½, and tube 15.50

U. S. Royal Cord, 1st 32x3½, and tube 16.00

Mail orders receive the same attention as if you call personally. For quick service enclose $1.00 for each tire ordered C. O. D.

A-1 TIRE CO.
296 COLUMBUS AVE., BOSTON
TELEPHONE BACK BAY 7803

Odd sizes on clinchers that are hard to get, as 35x5, 33x4, 36x4, 35x4, 34x4½, 32x4, etc. Must all go at 4.99 EACH

We Have Two Hundred Used Tires at $2.50

ROYAL CORD
Miller Cord

SACRIFICE TIRE SALE

Must make room for 2 carloads of balloon tires that are on the way. Cast your eyes over these specials. 'Nuf sed! and order at once. Don't wait until it is too late.

ALL TIRES GUARANTEED 12,000 MILES
NEW TUBE FREE

30x3 Riverside $6.75	32x4 Lion Cord $13.25	32x4½ Fisk Cord $17.50	35x4½ Martin Cord $13.50
30x3½ United $6.95	32x4 U. S. Royal Cord $16.20	32x4½ Miller Cord $19.75	36x4½ Longwear Cord $22.50
30x3½ Penn. Vacuum Cord $11.90	32x4 Penn. Vacuum Cord $18.50	33x4½ Firestone Cord $22.95	33x5 Madison Cord $21.00
32x3½ Fisk Non-Skid $10.75	33x4 Longwear Cord $16.00	33x4½ Grow Cord $19.75	35x5 Madison Cord $21.90
31x4 Porter Cord $11.95	33x4 Miller Geared-to-the-Road $13.75	34x4½ Firestone Cord $23.00	37x5 Longwear Cord $24.50
31x4 Penn. Vacuum Cord $14.50	34x4 American Non-Skid $11.50	34x4½ Victor Springfield $19.90	30x3½ Victor Springfield $9.90

TUBE FREE TUBE FREE TUBE FREE

MAIL ORDERS accompanied by check or money order given prompt attention. C. O. D. orders must be accompanied by $1.00 deposit on each tire during this sale. Tires shipped same day order received. Rush your order at once.

BOSTON AUTO TIRE EXCHANGE, Inc.
304 Columbus Ave., Boston Tel. Back Bay 1147

MUSICAL INSTRUMENTS MUSICAL INSTRUMENTS

IVERS & POND PIANO CO.

Removal Sale Extraordinary

After twenty-nine years in our present store we shall remove soon to our own new building, 258 Boylston St. **Our Entire Stock** of special and discontinued models, rebuilt and used pianos, is to be sold at

GREATLY REDUCED PRICES

Pianos by Ivers & Pond, Mason & Hamlin, Chickering, Knabe, Hardman, Vose, etc.

An opportunity which comes but once in a generation.
Every Piano Guaranteed Rental Purchase Plan

If a call is inconvenient, for catalogue and information, *sign and mail the coupon, now!*

IVERS & POND PIANO CO.
Manufacturers—Distributors
114 Boylston Street
BOSTON, MASS.

IVERS & POND PIANO CO.
114 Boylston St., Boston, Mass.

Please send me your new catalogue, also list of special bargains and full information regarding your Rental Purchase Plan.

Name ....

Address ....

STOVES

FEDERAL
STOVES — FURNACES

Buy a stove or furnace on easy-payment terms

SAMUELS SUPPLY CO.
50 Union St. Boston

HEATING—PLUMBING

Plumbing Supplies Sold Direct Boston Plbg. & Ltg. Supply Co., near No. Sta., 145-7 Portland st. 2U

HARDWARE, plumbing supplies & paint. Lowest prices. STATE SUPPLY CO., 19 Union st.

AUTO REPAIRING 15

AUTO repainting, best work, lowest prices; estimations given after seeing car. Bush & Brook sts, Somerville 5561-W.

RUGS AND CARPETS

Slightly soiled and mill imperfects, all sizes and grades at a large reduction. Visit our bargain basement, 1 min. from Haymarket and Scollay sqs. LEO C. KAPLAN CO., 18 Sudbury st., cor. Friend.

PERFECT Axm. Rugs, 27x54, $3.85. FAHEY'S, 67 Sudbury st.

PERSONALS

IMPORTANT

Will parties who were on subway bound Lake St. car that came to a sudden stop, causing considerable disturbance Saturday, March 22, at about 10:10 a. m., kindly call Charlestown 3231.

FOR adoption—Baby, 4 months old. Permanent home. S 173, Boston American.

LOST AND FOUND

LOST—Red collie, Rex, 2 years, white tip to tail, white ruffle, white breast, white paws, one white leg; reward. Tel. Roxbury 403.

LOST—Glasses in case containing keys. Return 240 Tremont st., Room 2.

DETECTIVES

BOSTON'S woman detective, G. OAKES. Family troubles. Advice free. Missing persons located. 33 School st. Tel. Congress 5372.

Tires, Too

You will find in this department bargains in tires for your *Inspected and Insured* used car and for every other good car.

Easy to Advertise

SUCCESS BEGETS SUCCESS

Readers quickly succeed in filling their needs thru the American's classified columns. That is also success for the alert advertisers.

Call Ad-Taker Main 5180

"More Returns Than All Others Put Together"

In looking over advertising results for last two years, we find that we have had more returns from our "ads" in the American than from all our "ads" in other papers put together.

A-1 TIRE CO.

AUTO ACCESSORIES 14

BEST Used Tires, all sizes and makes. Mail orders. ECONOMY SUPPLY, 376 Columbus Ave. $2.00 up

$2.00 Tires almost new, all sizes and makes. Mail orders. **A-1 Tire Co.** 296 Columbus Ave.

MOTORCYCLES & BICYCLES 16

NEW and used bicycles; ladies', gents', juveniles. 15 Warren st., off Dudley st. station.

BUILDING—CONTRACTING 19

GARAGE CONSTRUCTION

Will build any type garage anywhere in suburban Boston; estimates furnished at once. Tel. Belmont 1594-W after 6 p. m.

LAUNDRIES 28d

Progressive Laundry

Wet wash, prompt service, reasonable prices. 11 Stone pl. Somerville 1272-J.

MOVING—TRUCKING 30

Furniture Moving

EXPERT. $1.75 hour, ton truck. Roxbury 8420-J.

J. E. JOHNSON—Furniture and piano moving, local and long distance. Porter 1477-M.

UPHOLSTERY 35a

BELMONT UPHOLSTERING CO.—Specialists on cane and rush seats. Get our prices; call anywhere. Belmont 2077-W.

HELP WANTED—FEMALE 37

EARN MONEY IN SPARE TIME AT HOME

We will pay you $2 for every dozen pairs of socks knitted on The Home Profit Knitter, the world's most productive and reliable knitting machine—and we furnish the yarn free. Simple to operate. Demonstrations and free lessons at our Boston office. It's an opportunity for you to profit in your spare time. It's worth your while to investigate this offer.

HOME PROFIT HOSIERY CO.
25 HUNTINGTON AV., BOSTON
147 Pleasant St., Worcester; Rear 49 State St., Newburyport, Mass., and 331 Caesar Misch Bldg., Providence, R. I.

Straw Operator

Experienced operators wanted on ladies' hats. Long season and plenty of orders. Come ready for work. JULIUS TOFIAS & BRO., 1020 Washington st., Boston.

WOMAN

Wanted for tailoring and busheling. J. FREEDMAN, 42 Huntington av., Rox.

A SPLENDID opportunity for a woman to learn scientific corsetry, either part or full time. NU BONE CORSET SHOP, 80 Boylston st., Boston.

WANTED—Girl for general housework. Call at shoe store, 61 Green st., Boston. HARRY RUTBERG.

WOMEN to sell toilet goods, commission, 50%. DR. BARRON CO., 40 Edinboro st., Boston.

HELP WANTED—MALE 38

WANTED
BOX MAKERS WANTED—Apply BUTTERICK LUMBER CORP., Pleasant St., Waltham, Mass.

Boys Wanted

Apply immediately. H. B. SIMONS, 169 Congress st. Rear entrance.

BOY WANTED—16 years or over to work afternoon and evenings. See P. GEORGES, Roxbury Theatre, Washington st., on Saturday.

CLERKS, railway mail, 18-35, exam. Boston, May 3, $133 mo.; experience unnecessary. For free particulars, write R. TERRY (former Civil Service examiner), 707 Barrister bldg., Washington, D. C.

FIRST-CLASS paper hanger wanted; phone Somerville 6220; 8 a. m. to 5 p. m., and Somerville 3611-M between 6 p. m. and 8 p. m.

I WANT 50 MEN—Commission, room, board; "co-operative contracts" learning barbering and linotyping. 227 Tremont, Boston. A. O. HALL.

WANTED—4 first-class die-makers, only first class need apply. GEO. E. BELCHER MACHINE CO., Wakefield, Mass.

HELP—Male and Female 39

MEN, women and children, we train you for movies, dramatics and vaudeville. Established 1899. Call or write, 100 Boylston st. Room 402.

$1 HOUR—Write showcards for us at home. Particulars free. KWIK SHOWCARD SYSTEM, 62 B Bond, Toronto, Canada.

BUSINESS OPPORTUNITIES 43

Meat Market in Neponset

Doing $200 to $250 business, can be easily doubled. Fixtures in good shape. Good opening for two live wires. Price $1500. BOSTON REALTY CO., 1320 Dorchester av. Dorchester 8164-W.

DRUG STORE fixtures, Bangs, almost like new, 35-foot buffet cases, 20-foot wall, 10-foot show cases, 4 wrapping counters, 10-foot fountain puffer, new last July, and back bar. Reason for selling change in location, must have new fixtures. EUGENE J. MURPHY CO., Fitchburg, Mass.

CAMBRIDGE—For sale; groceries, fruit and provision store. Call University 8763-M.

MONEY TO LOAN 46

$300 to $5000 to business heirs, professional and high-class salaried people; we buy and place 1st and 2nd mortgages. Room 1001, 40 Court st.

LOANS for personal and business purposes. BOSTON MORRIS PLAN CO., 6 High st.; Cong. 6440; L-62.

F. E. HOVEY, second mortgage money, no delay. 53 State st. Room 316. Congress 5727.

BARGAINS in lodging houses, $650 up; restaurants and bakeries. RICHARDSON, 538 Tremont st.

AUTOMOBILE SCHOOLS 48

7 AUTO LESSONS $5

Full Chauffeur's Course, $12. Heated, Closed Cars Used. VINCENT, 4 Appleton st., near Arlington sq.; open eves. Dewey 2501-R.

MAKE THE ROADS SAFE

Auto driving instruction by former Y. M. C. A. instructor. Phone or write for appointment day or eve. A. B. HAWES, 3 Batavia st., Boston. Copley 3236-W.

7 LESSONS, $5; chauffeur course $12; closed cars used. 305 Columbus av.; Back Bay 1067.

MUSIC AND DRAMATICS 53

REAL JAZZ PIANO IN 10-20 LESSONS
Free booklet. UNITED SCHOOL, 30 Huntington Ave.

SAXOPHONE IN 20 EASY PRIVATE LESSONS
CHRISTENSEN, 705 Dexter Bldg., 453 Wash. St.

TOLL SAXOPHONE SCHOOL
Lessons morning, afternoon and evening. R. TOLL, Director, 218 Tremont st., Boston.

DOGS, CATS, PETS 57

¾ Boston Bull Pups

$10 and $15. Copley 7835-J after 7.

GERMAN SHEPHERD PUPS—New lot just received, $10 to $15; male $15, female $10; money with all orders; come see them. W. H. CUTLER, 109 Broadway, Everett, Mass. Phone 2198-M.

FOR SALE—Pomeranian pups, 6 months and 8 weeks old. H. J. HERRICK, 79 Thorndike st., Arlington, Mass. Phone 2287-J.

POULTRY AND SUPPLIES 58

WANTED—12 geese, 12 ducks, 12 turkeys, young ones. Call Dorchester 1261-R.

ARTICLES FOR SALE 60

Shoes Made to Order

Every description, free last. We make your shoe without wearing steel arch. CARPH & CO., 10 Devonshire st., Boston.

FOUNTAIN PENS 59c up. 83 Court st., Scollay sq. CRAWFORD PEN SHOP.

FURNITURE 64a

NOTICE

WILL sacrifice 4-piece genuine black walnut parlor suite, real antique style, $45; real oak bedstead, mahogany stain, and spring, $6; mahogany veneer chiffonier, $8; 2 parlor tables, $1.50 and $2.50; call at once. Dorchester 5356-W.

Davenport—Day Beds

Single and double and in sets, $12.99 to $250.00. G. H. RICHMOND, 1299 Tremont st., Roxbury Crossing; near P. O.

MANUFACTURERS' samples of bedroom and dining room furniture, gateleg tables, odd chairs, rockers, dressers and davenport tables, everything to furnish a home. WESTERN FURNITURE CO., 54 Canal st., Boston, 6th floor; tel. Haymarket 2970.

CIRCUMSTANCES demand selling 2-piece genuine leather parlor set. 562 Main st., Cambridge.

4-PIECE American Walnut Queen Anne style, $119. Haymarket 1382.

HARDWARE—PAINTS 66a

PAINT Bargains at J. S. SUPPLY, 101 Canal St. Near No. Station

HOUSEHOLD ARTICLES 67

A. H. MORRISON SONS—Leading makes on stoves, gas ranges, furnaces. 40 Portland st., Boston.

MUSICAL INSTRUMENTS 69

HIGH GRADE PIANOS, player pianos, talking machines. Bargains in used pianos.
DURRELL'S 2306 Washington St. Dudley Terminal

OLD VIOLINS and cellos bought, sold and repaired. Est. since 1873. WEEMAN, BEAL & HOLMBERG, 564 Washington st., Boston.

SCHULTZ FOR TONE—Expert violin repairing. H. F. SCHULTZ, 771 Washington st., Rm. 3.

$1.00 deposit, $1.00 weekly. Pianos $50 up. "BROOKS", 32 Boylston st.; 1 flight.

REAL ESTATE

MUSICAL INSTRUMENTS 69

FLUTES, Clarinets and Saxophones. Expert repairing. BLAKE, 228 Tremont st.

OLD VIOLINS bought and sold. Expert repairing. O. H. BRYANT, 246 Huntington av.

NEW and used saxophones, clarinets, bought, sold, repaired. E. W. WURLITZER, 35 Lagrange st.

SAXOPHONES, clarinets, time payments; all makes. TOLL MUSIC HOUSE, 218 Tremont st.

TYPEWRITERS 71

RELIABLE TYPEWRITERS—$15 up; all makes, terms, $5 monthly, rented at lowest rates. OFFICE APPLIANCE CO., 191 Devonshire st.

UNDERWOODS $35, Royals $20, Remingtons $10, L. C. Smiths $25. EASTERN TYPEWRITER CO., 196 Friend st., Hay. 3334.

SEWING MACHINES 72a

SINGERS $5 up; repairing, renting. MRS. McLAUGHLIN, 1466 Dorchester av., near Fields Corner. Call Dorchester 3761-M.

SLIGHTLY Used Drophead Sewing Machine, $7.00. DION, 9 Central sq., Cambridge.

WANTED—TO BUY 75

WANTED—A. G. PAPER CO. pays highest prices for your old clothes, furniture, papers and magazines. Call Porter 0092-W.

BOOKS bought and sold. J. D. GLYNN, 149 Huntington av.; Copley 8892-J.

WHERE TO DINE 75a

ARARAT CAFE
BROILED CHICKEN GRILL, 60c
11A KNEELAND ST., BOSTON.

CAPRI RESTAURANT
281 Hanover st. Tel. Richmond 3344

BELLIN'S Italian-American Restaurant. Dinners 50c. 218 Friend st., near N. Station.

LEGAL NOTICES 96

DAVIS Law Office, 27 School St. Marriage troubles handled quietly. Advice free.

WHITE'S LAW OFFICE, 28 School st. Marriage troubles and probate court cases handled quietly and successfully everywhere.

ROOMS WITH BOARD 76

REAL HOME

Gentlemen preferred. Attractive room, modern conveniences, excellent food, 2 minutes to car; very reasonable. Call Mystic 4278-M.

Woman Physician

Will take invalids and elderly people in her pleasant home at Cambridge. Unusual care, exceptional home cooking, reasonable. University 4598-M.

CHILDREN boarded, 2 to 6 years, $4.50. MRS. ALBERT HATCH, 117 Revere st., Winthrop; Ocean 1991-R.

WANTED—Convalescent people, large, sunny rooms, continuous hot and cold water, electricity, hardwood floors. Call University 0762.

ROOMS WITHOUT BOARD 77

AMERICAN woman will place reliable tenants. Select suburban private homes; also board and housekeeping places. Dorchester 5645-R. Registry.

BASEMENTS, kitchenettes, sq. rms., $2.50 up. CONNAUGHTON, 49 Union Park.

DARTMOUTH ST., 130—Rooms $1 up day, $2 week; steam, hot water. B. B. station.

DORCHESTER—2 and 3-room housekeeping suites, separate steam heat, electricity, gas, phone, other privileges. 276 Bowdoin st., suite 2.

E. SPRINGFIELD ST., 43—Large, beautiful front room, for two; also side front room.

FRONT, sunny rooms, also side rooms, reasonable. 20 Sullivan st., Charlestown. Tel. 1229-J.

HUNTINGTON AV., 162—Two attractive, heated, furnished rooms; electricity, conveniently located, reasonable. B. B. 2769.

LARGE furn. room, suitable for light housekeeping. 112 Blue Hill av., Rox.

NICE, attractive sunny room in private house, conveniently located, reasonable. Call Brighton 4817-J.

WALNUT ST., 121—Somerville; furnished rooms, heat, electric lights, housekeeping, private.

ROXBURY, 69 Humboldt av.—2 nicely furn. housekeeping rooms, electricity. Rox. 3191-M.

TWO attractively furnished rooms, heated; kitchen privileges; reasonable. Jamaica 0497-R.

TO LET—So. Boston, 2 rooms; men preferred; steam heat, electric lights; $2.50 and $4.00. 629 Broadway, Suite 3.

WELL FURNISHED front room, opposite bath, in modern heated apartment, reasonable. University 2326. Suite 210.

2 FURNISHED rooms, continuous hot water, electricity, elevator service. Call Back Bay 1598.

ROOMS WITHOUT BOARD 77

ROXBURY, 68 W. Cottage st.—Attractive steam heated front room, gas and electricity, conveniently located, reasonable. Roxbury 6364-W.

656 TREMONT ST.—One large front room and kitchenette, newly renovated, quiet business people. Call Copley 7459-R.

1322 COMMONWEALTH AVE.—Desirable front room, newly furnished, conveniently located; price reasonable. Call at once. Regent 5744-M.

ROOMS—HOUSEKEEPING 78

ATTRACTIVE room for light housekeeping, continuous hot water, electricity, hot water heat, gas, shower. 69 Bonair st., Somerville 0391-J.

ATTRACTIVE furnished steam heated room, for couple, kitchen privileges, reasonable. Columbia 8886.

CAMBRIDGE—67 Pleasant st., 3 or 4 furn. rooms for light housekeeping, bath, 2 beds, couch, separate entrance; near subway.

CAMBRIDGE—2 unfurnished rooms for light housekeeping; gas, range, all conveniences; reasonable. Univ. 4016-R.

CHARLESTOWN, 42 MONUMENT SQ.—Furnished rooms for light housekeeping; reasonable.

HUNTINGTON AVE., 82—Attractive newly furnished rooms, also rooms for housekeeping, conveniently located, reasonable. Call Back Bay 6321.

SOUTH BOSTON—531 East Sixth st., 2 beautiful connecting rooms for light housekeeping, all improvements, heat, reasonable. Call S. B. 3578-M.

TREMONT ST., 759—Furnished room with kitchenette apartment, hot and cold water, steam heat, reasonable. Call Copley 3317-W.

WAVERLY ST., 69—Large, sunny room and kitchenette, well heated and nicely furnished; business people preferred. Call Roxbury 6816-R.

WORCESTER SQ., 37—Large, well furnished housekeeping room, with kitchenette, on bathroom floor; steam heat; $7.

APARTMENTS AND FLATS 81

ALLSTON—Apartments, 1 to 5 rooms. ALEXANDER, 10 Long ave.; tel. Brighton 5305.

BACK BAY, 80 St. Germain—3-room suite; modern improvements, with or without furniture.

BEACHMONT—Kitchenette apartments. Apply Janitor, 82 Atlantic av., or call Chelsea 0736.

COLUMBIA RD.—4 rooms, heated, continuous hot water, $65. Columbia 9591, Jamaica 0806-R.

FRANKLIN PARK—7-room apartment, improvements, electricity, reasonable rent. Roxbury 1495-J.

NEAR Tufts College, 4 rooms and reception hall. Open fireplace, modern improvements. Mystic 0251-R.

ROXBURY—38 Moreland st.; furnished suite, 2 rooms, all improvements, for light housekeeping; adults only. Phone Roxbury 10168.

5 LARGE rooms to let, all improvements, $25 month. 5 Harrison Park, Dorchester.

1 FURNISHED suite for sale, 6 rooms, steam heat, near Mass. station, Back Bay. Copley 4951-M.

$30—Huntington Ave., near Brookline, 4 rooms, improvements, other locations. Dedham 0092.

3 ROOMS, toilet and gas, $12 month. 215 Third st., E. Cambridge. University 4448-R.

Business Places for Rent 82

FURNISHED restaurant to let, or would take first class chef half interest. CURRY, 130 Dartmouth st. Near Back Bay Station.

TO LET—Store and fixtures, with 3 floors and 9 rooms above, for light manufacturing purposes, approximately 500 square feet on each floor; rent reasonable. 145-147 Shawmut av.; tel. Jamaica 0345, forenoon.

HOUSES FOR SALE 89

MARTIN O'SHAUGHNESSY & CO. OVER 35 years of honest dealings. Tel. Rox. 4831—0014—10263. Day and night service. 537 Warren st., Roxbury.

FIELDS CORNER, Dorchester — 3-family, 15 rooms, all improvements, good location; for quick sale price reduced to $7800; $3500 cash. Call South Boston 1567-W.

BROKERS—Call for list of Somerville and Medford two and three-family houses. CHAS. J. ROCHE, 24 Milk st.

MATTAPAN—Single, 7 rooms, $7200; garage, perfect condition. Tel. Milton 3102.

MELROSE—$5,200, house, 6 rooms, furnace, bath, electricity, gas; large lot; good neighborhood; come personally to see it. CHARLES H. ADAMS, 541 Main st.; Melrose 2120 or 27-R.

MEDFORD HILLSIDE—2-apartment house, all improvements, two-car cement garage. Price $11,800. Phone Mystic 2413-J.

ROXBURY—3-family house, store and 2-car garage; income $100 month. Jamaica 2103-W.

W. MEDFORD—2-family house for sale, all improvements, electric and gas, open plumbing, furnace heat, rents $900 a year, price $7,000. Call Tel. Porter 0226-R.

HOUSES FOR SALE 89 **HOUSES FOR SALE 89**

UNIVERSITY PARK
Cambridge, Mass.

Five modern two-family houses, five rooms for each family, butler pantry, white fibre tile kitchen and bath. All hardwood floors, large front and rear piazza, deep lots, room for two-car garage, cement walks, lawn all seeded and rolled. Price only $11,000. Cash $2,000, bank mortgage of $7,500, 6%. Open for inspection Sunday, March 30th, from 1 until 5. Owner on premises daily. Architect and builder, G. H. Benware, 37 Linden St., Everett, Mass. Phone Everett 2407-R. Charles H. Adams, 541 Main St., Melrose, Mass. G. C. McKay, 327 Little Bldg., Boston, Mass. H. W. Bernard, 512 Green St., Cambridge, Mass. Chas. E. Howe Co., Cambridge. Or your own broker.

WATERTOWN
2-FAMILY

4 AND 5-ROOM APARTMENTS—All polished hardwood floors, steam heat, slate roof, sun porches; overlooking Charles river; 8000 sq. ft. of land. Built on honor 5 years ago. Price $15,000. HENDERSON & ROSS, 1264 Commonwealth av.; tel. Aspinwall 1081.

Big Bargain in Revere

Three nice suites of 5 rooms each, improvements, fine piazzas. Extra cottage of 3 rooms, lets for $300 for the summer. Only one block from the boulevard and one minute to the station. Small outbuildings rented for bathing closets in the summer. This place is a gold mine in the season, and brings in a good income during the winter months. $8700 takes, easy terms. Congress 1252.

BELMONT

Two-apartment, 5 and 6 rooms, and breakfast rooms, in Payson Park; two minutes cars; every improvement; 2-car garage. Large screened porches. Over 9,000 feet land. Only one year old. $16,800, from owner. Tel. Belmont 1827-M.

CRUFF & BYRNE
2370 Washington Street

Circuit St., 2 tenement house, 10 rooms, rents $42 a month, big yard, price $3800, $1000 cash.

Mt. Pleasant Ave., 9-room house for home, price $6500, co-operative mortgage.

MALDEN

2-family house, 5 and 6 rooms, all in first class condition, electricity and gas, furnace heat, new roof, separate entrance; 5000 ft. land. Price $5300, small payment down, balance as rent. WILSON & ALLISON, 351 Main st., Malden. Tel. Malden 4150.

MALDEN $600 CASH 2-FAMILY

ONLY $7500—11 rooms, open plumbing, bath, electric lights, gas for cooking. Newly painted and papered. Salesman on the property from 2 to 4 P. M. Saturday and Sunday. No. 48 and 50 Adams st., Malden. CHAS. W. HOWARD & SON, 22 Summer St., Malden; tel. 352.

MALDEN

Several 2-family houses in Malden from $6,000 to $12,000; also several nice house lots, good location, very reasonable. BENJAMIN LODI, 275 Lebanon st., Malden. Tel. Malden 3312.

MALDEN

6-room cottage, hot water heat, gas, electricity, hardwood floors, small fruit orchard; good location. Price $5200, terms. BENJAMIN LODI, 275 Lebanon st., Malden. Tel. Malden 3312.

NEEDY MONEY?

Definite, Frank, Reliable Information regarding 1st and 2nd mortgages on construction loans, present mortgages increased or discounted. CAPITAL REALTY CO., 6 Pleasant st., Malden sq. Tel. Malden 5243.

MELROSE—Large house on hill, fireplace, 2 baths, steam heat, beam ceilings, convenient to trains, cars and stores, for one or two apartments. Tel. Melrose 2494-J.

3-FAMILY house, price reasonable; bank mortgage $4600. TIMINY, 499 Shawmut av., Boston.

ROXBURY 2-FAMILY

ELM HILL section. Frame house, 14 rooms, separate hot water heaters, hardwood floors, tiled baths, front and back piazzas, space for garage. Perfect condition. $15,000. $5,000 cash. S. W. KEENE & SON, 300 Warren st., phone Roxbury 6500.

ROXBURY

Attractive corner dwelling, corner Moreland and Whiting sts., all modern improvements; can be easily converted into two or three-family; over 10,000 ft. of land; price $12,500. Tel. Roxbury 7456.

ROXBURY 1-FAMILY

$500 Down—Shown Daily 2-3 P. M.
49 HASKINS ST. (off Vernon st.), 7 rooms, bath, furnace, large lot land, easy terms; price $4000. J. J. CORIG, 234 Washington st., Boston.

SOMERVILLE

2-family, 4-8 rooms, 2-car garage, $6000. 2-family, 4-5 rooms, $1000 down, $6600. 6 rooms single, $2000, $500 down. 3-family, near Highland av., 5-5-5, $11,200. CHAS. W. HOWARD & SON, 18 Tremont st., Boston; Main 4158.

DORCHESTER—2-FAMILY

4 and 5 rooms, open plumbing, cement cellar, furnace for lower floor. Land enough for garage. Price $6500. BOSTON REALTY CO., 1320 Dorchester av. Dorchester 8164-W.

MEDFORD

5-ROOM cottage, bath, electric lights, gas and coal range, 2-car garage, $4,600. Malden 4437-W.

QUINCY—$100 DOWN and $15 a month will buy a small cottage, electric lights, 2 lots of land. Price $785. Apply to H. W. VOSE, 537 Sea st., Quincy.

INVESTMENT PROPERTY 90

BEACON ST.—ROOMING

15 rooms, $22,000, including furniture and business; newly renovated; income $125 weekly. Seen by appointment only. Call Haymarket 0168.

North Easton—Business Property

Near Boston, corner block for sale, 3 stores and 2 halls, everything in A-1 condition, tenaments on leases; income $900 year; bargain for quick sale; terms. Milton 1268-R.

LOTS FOR SALE 91

Sacrifice House Lot, $430

Near Spring st., West Roxbury. Congress 4687.

SUBURBAN FOR SALE 93a

New England Farm Catalog Sent Free. CLAPP FARM AGENCY, Boston 9, Mass.

WANTED—REAL ESTATE 94

WANTED

Direct from the owner, 3 or 8-family house, in good location of Dorchester or Jamaica Plain. Plenty of cash if I like the house. Write full details to P. O. Box 12, Boston (27), Mass.

CAMBRIDGE and Somerville property wanted, all kinds. Owners send full particulars to J. FLEMING, 31 Winslow st., Cambridge.

CASH for investment properties; send accurate statement. F. A. CONNORS, 18 Tremont st.

MOTHER and daughter want lodging house, Boston; will buy real estate and all. Y 84, Boston American.

WANTED—Good 2-family house near Harvard sq., Cambridge. Price or cash no object. Call South Boston 1337.

CLASSIFIED DISPLAY

PROFESSIONAL SERVICES

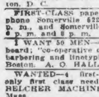

NASAL DEFECTS (All Kinds)

Frowns, Baggy Eyelids, Deep Lines, Sagging Face, Bagging Chins, Superfluous Hair, Moles, Warts, Freckles, Moth Pits, Scars, Wens, Pimples, Blackheads, Blotches, Red Veins, Red Nose, Birthmarks, Scalp Troubles and Falling Hair and all Facial Blemishes corrected painlessly and permanently.

Special treatment for the permanent removal of freckles, moth patches, warts, moles, pittings, lines, etc.

Consultation Free. Hours 10 to 6. Tel. Beach 607. Sunday 11 to 3.

E. P. REID, M. D.
100 BOYLSTON ST., Room 829
Over 30 Years' Experience
BEWARE OF IMITATORS

NASAL AND FACIAL DEFECTS

Hump. Corrected. Dent. Corrected.

CORRECTED.—Also Outstanding Ears, Thick Lips, Baggy Eyes, Lines, Wrinkles, Hollows, Sagging Double Chin, Receding Chin, Moles, Warts, Wens, Red Veins, Red Nose, Scars, Pittings, Pimples, Blackheads, Oily Skin, Tattoo, Superfluous Hair, Scalp and Skin Troubles, etc., corrected at once by

A. S. GIBSON, M. D. 140 Boylston St. Phone 1938 B'ch
AVOID IMITATORS—Estab. 30 yrs. Safety, Privacy, Guaranteed Results

DIAMONDS—JEWELRY

PAYS CASH **ALSTERLUND**
Diamonds, Old Gold, Silver, Platinum, Pearls, etc. Expert Jewelry Repairing. 27 SCHOOL ST.

$1 DOWN, DIAMONDS and WATCHES WEEK. L. M. BURACK & CO. Removed to 333 Washington st., Rm. 536.

ADVERTISE YOUR WANTS
IN THE
BOSTON AMERICAN

DANCING

? MODEL SCHOOL

Modern Dancing—177 Huntington Ave. (Strand Bldg.) Back Bay 6153. We Can Positively Teach You Quickly. Adult Beginners Cordially Urged to Join. Our teachers are expert, helpful, courteous. Latest steps. Refined atmosphere. Even if you attend elsewhere—Try Us NOW.

10 YEARS' TEACHING IN BOSTON
HAL JAMES DANCING ACADEMY
19 Summer St. Tel. Beach 4596
Classes—Mon., beginners; Wed., club; Fri., Tango; Sat., advanced. Orchestra Wed. and Sat., 8 to 11:30 P. M. Only the best teachers employed at this school. Private lessons daily.

YOUR SATISFACTION our BEST ADVERTISEMENT

FLORENCE KELLY
240 Huntington Ave., Cor. Mass. Ave.
50c Learn quickly latest modern ballroom dancing, beginners especially, wonderful results with adult beginners. We guarantee to teach you in a few lessons, private and class work, etc. Call any time. Open 10 a. m. to 10 p. m. Socials Wed. and Sat. Eve. Tel. 7507 Back Bay.

Wm. H. O'Brien Back Bay 7273 295 Hunt. Ave.
Classes Monday, Tuesday, Thursday. Socials Monday, Wednesday, Friday and Saturday. Private Lessons Anytime.

STAGE DANCING TAUGHT QUICKLY
By PROFESSIONAL DANCERS. Buck and Wing, Soft-Shoe, Eccentric, etc. RITTER & WEIS, 230 Tremont st. Beach 5972.

DANCING

STAGE DANCING
Soft-Shoe, Waltz-Clog, Frisco, Buck and Wing, Comedy, Eccentric, Musical Comedy.
BALL ROOM
Fox-Trot, One-Step, Waltz and Tangoes.
I CAN TEACH ANYONE
PROF. LESLIE 330 MASS. AVE. BACK BAY 1602

Strictly Private Lessons Any Time
MABEL G. HALL 235 HUNT. AVE. B. B. 2161
BALLROOM—STAGE
Pupils now famous on stage and screen. Personal instruction. I guarantee to teach you dancing in our ballroom in 5 lessons. Socials free, Tues., Thurs., Sat. Franklin Ward's Society Orchestra.

LOOK HERE 93 MASS. AVE. TEL. KENMORE 0789
The LOOMIS Academy of Social Dancing is offering the most remarkable spring term of lessons ever offered in Boston. Join any time. Mondays and Thursdays. Continuing to June 12. Special prices.

Lerner's Dancing Academy
335 Mass. Ave. (At Hunt.), Boston
"The School of Authority"
Latest Ballroom, and all styles Soft-Shoe Stage Dancing taught quickly. Normal course. Open 9 a. m. to 11 p. m. Tel. Back Bay 9383-9384.

Prof. WISEMAN 550 MASS. AVE. Central Sq., Camb.
230 Tremont St., Boston; Beach 9972; Uni. 3985. Modern Dancing Guaranteed in 4 Private Lessons. Also All Kinds of Stage Dancing taught quickly.

LEARN to dance at the BAY STATE, 1051 WASHINGTON ST. $5 course. Latest popular dances. Circulars.

WALL PAPER

LIBBY'S BARGAIN LOFT
WALL PAPER **ROOM LOTS** 10 rolls paper 18 yds. border **95c**
Others............ $1.25, $1.05
Many patterns to choose from
27 Cornhill
SAMPLES SENT ANYWHERE. ADDRESS DEPT A

WIGS AND TOUPEES

FINEST WIGS AND TOUPEES
T. B. MASSARO
169 Portland St.

30,000 ROLLS

To close out, at very low prices, every kind, color or style in this lot; builders, dealers and property owners, here is your opportunity. ECONOMY WALL PAPER CO., 40A Bromfield st., basement.

HOTELS—RESORTS—TRAVEL

FURNESS-BERMUDA-LINE

Bermuda Gov't's Official Contract Steamers. Only 2 Days from New York

April and May Are Most Delightful in Bermuda

Via Palatial, Twin Screw, Oil-Burning
S. S. "FORT VICTORIA"
S. S. "FORT ST. GEORGE"
Sailings Wednesdays and Saturdays
Tickets Interchangeable

Fastest Steamers—Landing passengers at dock, avoiding inconvenience and delay of transfer by tender.

FURNESS-BERMUDA LINE
34 Whitehall St., New York
FURNESS-WITHY & CO., Ltd.
10 State St., Boston
Or Any Local Tourist Agent

Florida BY SEA

Boston to JACKSONVILLE
One Way $42.52 Round Trip $79.23

Including meals. Accommodations on some steamers extra. Tickets good to return until June 15, 1924.
Steamers Tuesdays, Saturdays, 4 P.M.
All the Way by Water (via Baltimore)
LOW EXCURSION FARES to Baltimore, Norfolk, Washington
Automobiles carried. Open cars on all steamers. Open and closed cars on S.S. Alleghany and Berkshire
Merchants and Miners Trans. Co.
Pier 2, Northern Ave., Boston
Tel. Congress 6160

BAY STATE LINE NEW YORK $4.55 VIA RAIL & BOAT

OUTSIDE STATEROOMS, $1.50 and $2
Steel steamships Georgia and Tennessee leave Providence 7:00 P. M., daily and Sundays. Tickets and staterooms at South Station, Back Bay and Consolidated Ticket Office.

HOTELS—RESORTS—TRAVEL

A SEA TRIP

The business traveler gladly welcomes it as a much needed "breathing spell" in which to fit himself for renewed activities. For those seeking a few days' rest and recreation there is no substitute. In either case

Savannah Line

spells the answer.

Large, modern steel ships. Pure, invigorating sea air. Meals that appeal, attractively served. Ample promenade and lounging space, also many comforts and diversions not possible in a rail trip.

$67.63 Boston to Savannah, Ga., and return

Other attractive one-way and round-trip Winter Tourist fares to Florida resorts and elsewhere in Georgia, Alabama and the Southeast.

All fares include meals and stateroom accommodation aboard ship.

Stateroom choice ranges from the commodious two-berth type to de luxe rooms with twin beds and private bath.

Sailings 3:00 P. M. every Tuesday and Saturday, connecting at Savannah, Ga., with through trains for Florida and other Southern points.

Ocean Steamship Company of Savannah
Pier 42, Hoosac Tunnel Docks
Boston, Mass.

NEW YORK $5.19

Via Rail and Boat
Outside room with running water for $1.50. Latest connecting train from So. Station 5:10 P. M. Steamer leaves Providence 7 P. M.
COLONIAL LINE Phone Cong. 2788 184 Wash. St. Boston

HOTELS—RESORTS—TRAVEL

EASTERN STEAMSHIP LINES, Inc.

To Portland, Me. FARE $2.70
Leave Central Wharf Mondays, Wednesdays and Fridays at 6 P. M.

To Bangor
Leave India Wharf Friday at 5 P. M. for Rockland, Bangor and way landings. Connection at Rockland Saturday morning for Bluehill and intermediate landings only.

Schedule Effective March 31st
Leave India Wharf Mondays, Wednesdays and Fridays at 5 P. M. for Rockland, Camden, Belfast, Bucksport, Winterport and Bangor. Connection at Rockland the following morning for North Haven, Stonington, Southwest Harbor, Northeast Harbor, Seal Harbor, Bar Harbor, Dark Harbor, South Brooksville, Sargentville, Deer Isle, Brooklin, South Bluehill and Bluehill, Me.

To New York
INCREASED FREIGHT SERVICE
Via Metropolitan Line
Sailings daily, except Sunday, 5 P. M.

BOSTON & YARMOUTH S.S. CO., Ltd.
To Yarmouth, N.S. FARE $9.00
Leave Central Wharf Mondays and Thursday at 1 P. M.

Tickets and information at Wharf office. Tel. Congress 4300; or city office, 12 Milk st., near Washington st. Tel. Congress 5589.

When in New York
Stop at the
Braddock Hotel
EIGHTH AVE. AND 126TH ST.
MODERATE RATES
Near 125th Street Station

OFFICE EQUIPMENT

OFFICE PARTITIONS
THE WALCO CO., 66 Friend st., Boston
Tel. Haymarket 116.

INSPECTED-INSURED USED CARS

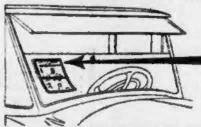

For Your Protection

Every used automobile advertised has been examined by the Boston American's expert mechanic as to its general condition, as follows:

1. Make and year
2. Mechanical condition
3. Tires
4. Body
5. Frame
6. Brakes
7. Steering Gear
8. Tool Equipment

Only automobiles which pass the above examination carry on the windshield the Boston American *Inspected Certificate*.

Free Fire and Theft Insurance
Inspected, insured used automobiles are insured for 75% of purchase price free of charge by the Boston American for a limited time.

Boston Oakland Co., Inc.

The cars listed below are sold at low winter prices representing assured quality and great values. All are ready for immediate delivery.
OPEN EVENINGS

1918 O'land Roadster, $215
★ Country Club model in fairly good condition. Body, paint and brakes good. See it.

1918 Oakland Sedan, $245
★ Taken in trade at this low price. We pass the inducement on to you. Tires, brakes good.

1920 Oakland Sedan, $315
★ Good car for the money. Here's a chance to get a closed car at a price that is consistent.

1918 Oakland Tour., $130
★ This car equipped with four almost new Kelly-Springfield Cord Tires.

1920 Chevrolet Tour., $110
★ A used car for a new driver. Body, frame, brakes and tires in fairly good condition.

1916 Reo Touring, $175
★ 4-cyl., in fair condition. Could be converted into serviceable truck.

1916 Buick Touring, $190
★ A good car that can be put in excellent condition at little expense.

1919 Maxwell Tour., $150
★ Just the thing to use this summer at the beach. Come and see it. You can't go wrong.

1923 Oakland Sport, $845
★ Tour.; Spanish leather upholstering, khaki top and disc wheels. Roomy, sporty car.

1923 Oakland Tour., $845
★ Good mechanical condition. Tires, body, brakes also good. A roomy, 7-passenger car.

1923 Oakland Coupe, $895
★ 2-passenger. A good business man's car. Motor, body, frame, and tires in good condition.

1922 Oakland Tour., $545
★ Good family car in excellent condition. You'll buy it if you drive a few miles.

1920 Munroe Touring, $265
★ A touring car in every sense of the word. Plenty room for everybody. Good condition.

1920 Oakland Sedan, $345
★ An all-year-round car. Motor in good condition. Paint good. Complete tool equipment.

1918 Oakland Tour., $165
★ Get in and drive it home. You'll never beat it for a used car value. Brakes and body good.

1920 Oakland Road., $345
★ A good car for a New England salesman. Paint, body and brakes in good condition.

1921 Oakland Sedan, $465
★ A car for every month in the year. Engine, body, paint and tires in excellent condition.

1921 Oldsmobile Tr., $515
★ Good, roomy car, recently repainted. One that will stand up for many seasons to come.

1923 Chevrolet Sedan, $535
★ Excellent mechanical condition. Body and paint good. Storage compartment in rear.

1923 Oakland Sedan, $995
★ Big 5-passenger, body in excellent condition. Practically new. Exceptional value.

Terms if desired. Your car accepted at its true value as part payment.

Boston Oakland Co., Inc.
655 Beacon Street, Boston
Telephone Kenmore 3220

Sills-Chevrolet Company

All of the Chevrolet Automobiles listed below have undergone a thorough overhauling and are sold by us as "Sills-Renewed Cars."

1919 Dodge Truck, $200
★ An excellent, serviceable car if you need a truck. Engine, body, tires, etc., in good shape.

1923 Chevrolet Co'pe, $525
★ A Sills-Renewed car. Like new. Many miles of transportation at low cost. For professional man.

1922 Chevrolet Tour., $300
★ Honestly reconditioned and serviceable in every respect. Good tires and paint. Extras.

1922 Chevrolet Co'pe, $400
★ Paint, tires and body in excellent condition. The right car for the critical purchaser.

1920 Ford Delivery, $165
★ With starter, lights, etc. Equipped with panel body. All in reconditioned shape.

1922 Chevrolet Tour., $525
★ Model F. B. Come and inspect this popular model. We believe a pleasant surprise awaits you.

1923 Chevrolet Tour., $385
★ Cord tires. Paint excellent. Get here early for this popular model. They're scarce.
Terms if desired.

1920 Chevrolet Road., $200
★ A fine light car for the inspector or collector. In condition to give you great service.

Sills-Chevrolet Company
Used Car Sales Department
1249 Boylston St., Cor. Ipswich
Telephone Kenmore 2340

Brown Motors Corp.

N. E. Distributors of Gray Cars. Exceptional values in repossessed cars and demonstrators can be seen at our wholesale warehouse, 117 Atkinson st., off Southampton st., Roxbury. Information also at office, 107 Mass. av., room 40, Ken. 2947.

1923 Gray Touring, $375
★ Little used, kept in fine condition as demonstrator. Choice of 2 bargains like this car.

1923 Gray Coach, $550
★ Repossessed. Little mileage. A rare bargain for appearance, comfort and service. See it.

1923 Gray Sedan, $600
★ 4 doors, used as demonstrator and kept in very fine condition. Repainted. Good car for price.

1923 Gray Tr., Winter Top
★ Excellent condition, repainted, little mileage. 3 others like this for choice. Real buy, $450.

Brown Motors Corp.
107 Mass. Ave., Room 40
Kenmore 2947

36 Little Pierce, $450
★ 4-pass. tour., perfect mechanical condition. Remodeled to 1923. Can be seen at Fenway Garage.

C. E. FAY COMPANY
Distributors Maxwell, Chalmers, Chrysler Motor Cars
730 Commonwealth Ave.
Tel. Regent 7700

The cars listed below are the pick of our used car stock. They are all in excellent all-around condition and are bargains at the prices asked.

1921 Maxwell Sedan, $525
★ Just reconditioned and repainted. Is first class in every way. Looks and runs like new.

1921 St'deb'k'r Co'pe, $485
★ Good mechanical condition. Very clean inside and out. 6 very good cord tires.

1922 Dodge Sedan, $875
★ Original finish. Many extras. Car is first class in every way and can't be told from new.

1921 Dodge Coupe, $550
★ First class mechanically. New paint, good tires, upholstery like new.

1920 Chalmers Tour., $450
★ Reconditioned and repainted. First class in every way and looks as good as new.

1923 Ford Roadster, $265
★ Come and see this one; a real bargain; very good tires.

1921 Ford Sedan, $225
★ A good car for a little money. Good mechanical condition. Economical transportation.

1922 Oldsm'bile 4-p. Coupe
★ Paint, tires and mechanical condition O. K. You must see this car to appreciate the value.

1923 Chalm's Tour., $1085
★ This car is nearly new and has only been run a few months; everything first-class.

C. E. FAY COMPANY
Distributors Maxwell, Chalmers, Chrysler Motor Cars
730 Commonwealth Ave.

Connell & McKone Co.
Flint Distributors
620 Commonwealth Ave.
Tel. Kenmore 1369

1923 Overland Tour., $375
★ In excellent condition, very low mileage and very economical. Will demonstrate anywhere.

1917 Jordan 5-Pass. Tour.
★ Repainted and in fine mechanical condition. Will sacrifice for quick sale.

1921 Haynes Tour., $550
★ 7-pass. A real good car that has had very low mileage. Tires and paint very good.

1922 Willys-Knight, $750
★ Touring, in perfect condition throughout. Equipped with $100 worth of extras.

1922 Stephens Tour., $550
★ Has been repainted and is in fine mechanical condition throughout. Terms if desired.

1922 Buick Coupe, $750
★ Four-pass. This is a real good car, has 4 new tires and is in good mechanical condition.

1923 Ford Sedan, $500
★ Four-door. This is practically a new car, only driven a few miles, and had very careful use.

Connell & McKone Co.
620 Commonwealth Ave.

Coombs & McBeath, Inc.
Ford Distributors
889 Boylston St.
Back Bay 8510

We need the room, therefore we are sacrificing these fine cars at exceptionally low prices.

1921 Ford Touring, $165
★ This car is in good condition. Equipped with starter and demountable rims.

1923 Ford Runabout, $240
★ A good, light car, especially adapted to salesmen's use. In good condition.

1922 Ford Sedan, $325
★ In good condition. An all year around car at a good price. See it.

1922 Ford Touring, $225
★ A good running car. Repainted. Tires good, mechanically all right.

1922 Ford Touring, $175
★ Comfortable, easy riding. Has starter and demountable rims. An attractive offer.

Coombs & McBeath, Inc.
889 Boylston St.

Garford Motor Truck Co.
900 Commonwealth Ave.

GARFORD USED TRUCK DEPT.
Many makes of trucks traded and sold under the Boston American inspection plan.

1921 Garford Truck
★ 2-ton chassis, model 70H. Good mechanical condition. Platform rack body.

1923 Garford Truck
★ Model 77D, 4-ton dump. Good mechanical condition. A real money maker.

Garford 4-Ton Dump
★ Has been rebuilt same as new. In excellent condition. Price right for a quick sale.

1½-Ton Garford
★ A closed cab with rack body, electric lights, pneumatic tires in front. In very good condition.

Garford Motor Truck Co.
900 Commonwealth Ave.

Boston Overland Co.
533 Commonwealth Ave.

Buy an *Inspected-Insured* Used Car. It will pay you to study those listed below and buy now.

1922 Dodge Roadster, $450
★ 3 new tires, good condition throughout; real bargain; a good salesman's car.

1923 Overland Tour., $350
★ Looks as good as new. Tires all good, mechanically O. K. An excellent car for family use.

1923 Stephens Tour., $900
★ 7-pass. One of those real good cars that you seldom get a chance to buy.

Boston Overland Co.
533 Commonwealth Ave.
Telephone Kenmore 8730

The news, entertainment, education, and helpful services have made the Boston American the largest home-delivered newspaper in New England.

BOSTON AMERICAN
Largest Evening Circulation in New England—March 28, 1924

Charity begins at home—read the "Helping Hand" at home tonight and you can begin to help tomorrow.

"Sitting Pretty"

And Singing a Nice Song

Copyright, 1924, Star Co.

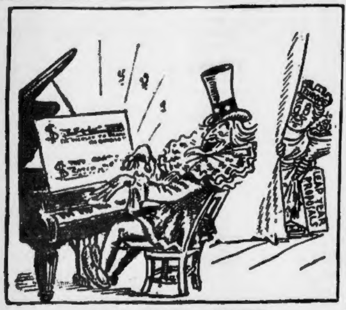

A LEAP YEAR OPTIMIST

"I'm tickled to death I'm single, I'm ticked to death I'm free.
'What are the wild waves saying?' doesn't apply to me.
I'm frightfully proud I'm single—I'm frightfully glad I'm free!
I've seen the men who've mated, I've seen the hook being baited,
But, I've been quite isolated. They can't catch me!"

This picture with the lines under it is taken from Lord Beaverbrooke's London paper, *The Daily Express.*

Lord Beaverbrooke, born in Canada, comes to America quite often and knows about the American attitude concerning the League of Nations, the sloppy imitation World Court, and other schemes that international financiers devise in order to get the United States mixed up in European matters, loans, etc., with profit for the financiers.

To meet the mood of his British leaders, Lord Beaverbrooke's cartoonist shows Uncle Sam in a costume none too dignified. He wears military trousers, with a "comic opera" coat, a fluffy collar of the circus clown with dollar marks, and the old familiar "stovepipe" hat.

BUT, he is free from European entanglements and is happy.

It is a good thing that Beaverbrooke and some other intelligent Britishers **REALIZE** the attitude of the United States. The tune that Uncle Sam is playing in this picture he will continue playing for some time. The sooner Europe makes up her mind to it, and begins planning to **PULL HERSELF** out of the mud and out of war, the better.

We **LOVE** Europe, we want to **HELP** Europe, but we **DON'T** want Europe to put any mortgage on us. "**WE'RE TICKLED TO DEATH WE'RE FREE.**"

This Country Needs More Fliers

And More Flying Machines

Copyright, 1924, Star Co.

This country **INVENTED** the flying machine. This country has the best **FLIERS**; they hold the navy air records. But this country is miserably weak in its air force, compared with England and France. The total air force is less than 10 per cent. of the 12,000 officers and 125,000 men of the army allowed by Congress.

France has the greatest fighting air fleet, numbering about two thousand; Great Britain is second, with about one-quarter of the French equipment, and the United States is a miserable third, most of her machines **NOT** of the modern type.

The Congress of the United States, whatever else it does or does NOT do, should put this nation FIRST among the world's flying powers, and first in submarines. Future wars will be up in the air and down under the water.

Watch Out For Mad Dogs

A Somerville policeman killed a dog after it had bitten five persons, day before yesterday. A dog in Marlborough snapped at a number of school children yesterday. There was another outbreak last week. Official alertness may discover an incipient epidemic peculiar to dogs and check it in time to save lives. Muzzling may be necessary. Almost every normal human loves dogs. But the life of one normal human is worth all the dogs.

Boston's Front Yard

The first impression given the visitor to Boston is that of the odorous South Station. It lacks the fragrance that a front yard should have. Officials of the New Haven railroad know the reason. The sanitary violations there would justify Dr. Mahoney in closing the station as a public nuisance. It may be impossible at this time to give Boston the railroad facilities it deserves, but ten cents a day will abate this affront.

Once-Overs

There is none so aggravating as the person who is careless of keeping engagements or appointments promptly.

To be habitually a few minutes late is soon known and recognized as an undesirable quality in a friend or business associate.

Men and women who have risen to great heights as executive heads are the sort who are prompt, to the dot.

Men who control the lives and actions of others know the value of prompt action and are pretty sure to expect it from others.

I See by the Papers -:- By T. E. Powers

Copyright, 1924, Star Co.

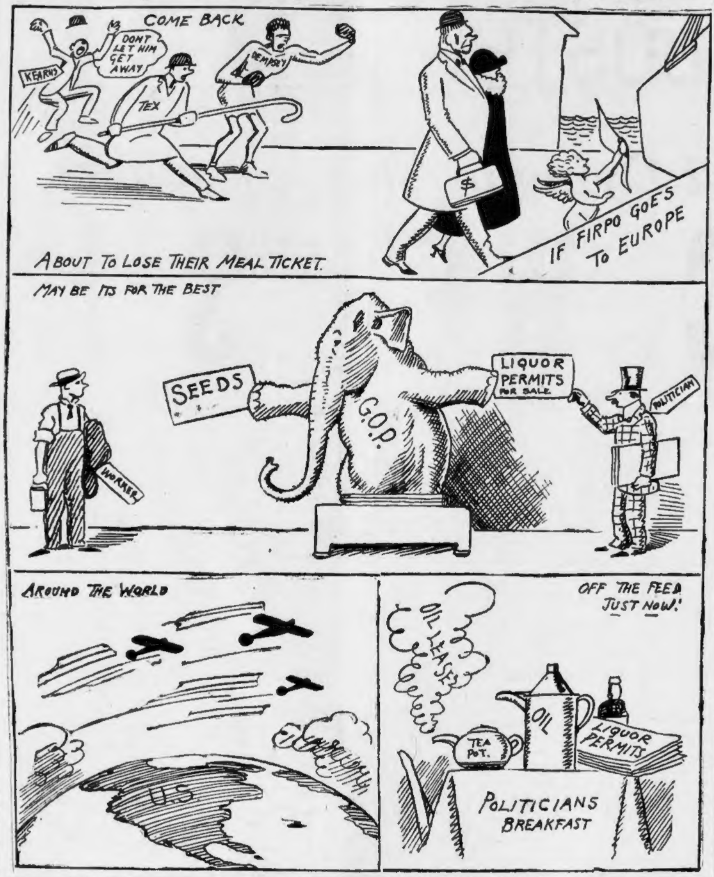

LISTEN, WORLD! -:- By ELSIE ROBINSON

I'M thinking a good deal this week about the plays of Artzibasheff which I have just read. Mr. Artzibasheff belongs to that school of pompous male authors who inspire one with a wild yearning to gnaw the gas range or chew holes in the linoleum. Which reaction won't bother Mr. Artzibasheff in the least, for he has a supreme contempt for all that women may do, say or think. Moreover, he won't believe us, whether we say it with flowers or brickbats.

"Woman is a natural liar," says he. "Woman has an infamous talent for lie, sex lie. She deceives as no man would or could. . . . The most corrupt man hates to deceive; while woman is convinced that she holds from nature the right to lie and that, far from lowering her, it merely adds to her charm."

ELSIE ROBINSON

ARE WOMEN NATURAL LIARS?

Don't you feel the tear drops gushing as you think of the agony of those strong men who "hate to deceive" when wifie calls them up in the midst of a poker game? And consider their spiritual torture as they explain why they've carried that letter unposted for three weeks—or their grief as they 'phone Mary that they've got to work tonight at the office. Doubtless these are the sorrows to which Artzibasheff alludes. But we are willing to bet our next week's salary that none of that stuff gets by with Mrs. Artzibasheff. "Do not men hate to deceive?" Yes, they do not. Not so's you'd notice it.

But, smiles aside, how about this charge that woman is a liar? Will the average woman fib to a man on any and nearly all occasions? Much as I dislike to agree with this Russian person, I am forced to say that she will and does. But I loudly deny that she does this from natural endowment.

Why do women lie? They lie because they think they must. And very often they think right. From the day the first fire was kindled in the first cave home, and the woman was delegated to guard that fire, women have lied. They had lied because, being denied the freedom of the trail and the division of the hunt, they were at man's mercy for shelter and food. They and their children were at his mercy, and the helplessness of the child was a greater incentive than their own helplessness. If the man was offended they and their children went hungry or were beaten. The man might err, but he was answerable only to himself. But let them err and his wrath was quick to fall. Naturally they fibbed and flattered to ease their destiny.

And naturally they fib and flatter to this day. AS LONG AS WOMAN IS KEPT IN A STATE OF ECONOMIC DEPENDENCE JUST SO LONG WILL SHE FIB AND FLATTER. And man would do exactly the same were he in her shoes. In fact, as before hinted, he keeps up a pretty fair batting average in the liar class without that excuse.

"But that condition will last forever," John Henry protests. "Women will always be the home-makers and men the providers. Does she have to be a liar just because she's a wife and mother?"

No, she doesn't. BUT AS LONG AS WIFEHOOD AND MOTHERHOOD HAVE NO ECONOMIC STANDING OR REWARDS SHE IS VERY APT TO BE A LIAR. Show me the man who feels that his wife really EARNS half of his salary. He may give her half, he may even give her all, but he gives it as an expression of his generosity (or because he can't help himself) and NOT AS AN EXPRESSION OF HER RIGHT. He gives it "because he loves the little woman." And if he gets mad at the little woman he is extremely likely not to give it, although she works just as hard as she did formerly. This is what he feels and what he makes her feel. And then he wonders why she fibs and flatters!

(Copyright, 1924, King Features Syndicate, Inc.)

THE HELPING HAND

Letters Not Answered Personally. No Attention Paid to Telephone Calls or Anonymous Letters. No Names Published.

Children Need Shoes

Editor Helping Hand:

I am 13 years old and have two sisters and one brother. My father has been out of work since Christmas, so we children have no shoes to wear to school. If you please know of someone who has clothes and shoes for a boy seven and girls nine, eleven and thirteen, I will be very thankful.

DOROTHY M.

Clothing For Man

Editor Helping Hand:

I have considerable clothing for a man, size 36, shoes, size 7. Also a teddy bear and two Summer hats for seven or eight-year-old girls.

MRS. M. R.

Thank you. You have been sent the address of Mrs. M. L. K. for the girl's hats and man's clothing, and also the address of Mrs. G. H. B. for the men's shoes and teddy bear.

Girl Asks Aid

Editor Helping Hand:

I am a little girl ten years old and there are five children in my family, and my father has not been working only two and three days a week. We need so many things it is hard to get along. The girls are 14, 11 and 6 besides myself and my little brother is 9 and has no suit to go to school. Anything you have in shoes size 5, 1, 13, and 1½. And we need a few quilts. We would be glad and thankful for anything.

MARION.

A Long List

Editor Helping Hand:

Enclosed is a list of articles I will be glad to give to some needy families. I will send them parcel post.

MRS. W. P. G.

The list was too long to publish, but we thank you for it just the same. For the man's and woman's clothing we have sent you the address of Mrs. A. M.; for the children's clothing, the address of Mrs. M. E.; for the shoes size 3, of Mrs. R. E. D., size 4, Mrs. J. M., and size 5, M. M. M.

A Needy Family

Editor Helping Hand:

I wonder if you can find help for me. My husband has deserted me, he has been gone since January. I have seven children and expect another in May. My husband drank so hard that it was unhappy all the time he was here. I need bedding very badly as I have to use old coats on my beds. My children need clothing. They are girls 15, 14, 13, 4

Continued on Page 18

DR. FRANK CRANE ON FORTUNE TELLERS AND PALMISTS

By DR. FRANK CRANE

GARRETT P. SERVISS, the distinguished astronomer and writer on scientific topics, recently pointed out the "danger of getting involved in the nets of superstition, the greatest enemy of the mind's comfort."

People who go to astrologers, palmists, fortune tellers, clairvoyants and the like are doing to their minds what drunkards and dope fiends are doing to their bodies. Every once in awhile a bunko artist stumbles upon the truth. His poor dupes then forget the ninety-nine times that he has missed it. They shake their heads and mutter to one another, "Now how do you account for that? There must be something in it. Isn't it wonderful?"

It is not wonderful, for it is not extraordinary and unusual. On the contrary it is the commonest thing in the world and it has been taking place for many thousands of years. That is, the spook doctors and witches and fortune tellers were at it anywhere from five to ten thousand years before the human race began to use religion for the purpose of behaving themselves or improving their moral character.

The great trouble in fooling with, entertaining or giving any attention to, predictions, premonitions, prophecies and all such stuff is that it rots the mind.

The very first thing in education is to learn the connection between cause and effect, to learn that there are natural laws, that there are no exceptions and that there is no such thing as chance.

Unless the universe we live in is governed strictly by natural laws then there is no such thing in the mind as reason. If the universe is not rational then we all had as well be crazy.

"People are often dismayed and disheartened," says Mr. Serviss, "by idle predictions of this kind, made under the cover of amusement, but really half credited by everybody concerned. They have not enough soundly rooted confidence in the principle of rationality to throw off the depression of spirit, and the haunting, superstitious fear, which the pretended prophecy has unfortunately produced."

And suppose something is going to happen. What good does it do you to know it?

It is not in the order of the universe that we should know the future. Knowing the future does not make for sanity, for efficiency nor happiness. As Pope expressed it:

"Heaven hides from all the Book of Fate
All but the page prescribed, the present date."

The only sensible attitude for any human being is one of courage and optimism. We will have our ups and downs, each one of us. There is little doubt that sickness, disappointment, loss or calamity of some kind, will meet us sometime in the future. And it is dead certain that each of us will have to die.

What of it? It is the common lot. We can either face it like good soldiers or we can shrink and whine like condemned criminals. In other words we can either be optimists or pessimists.

Nature has been a good many million years developing the human brain and human reason. This is the latest and best of the products of evolution, for Heaven's sake let us use it and not go back ten thousand years to the spook stuff.

(Copyright, 1924, by the McClure Newspaper Syndicate.)

GARRETT P. SERVISS ON MARS AND SCHOOLBOYS

By Garrett P. Serviss
Famous Astronomer and Writer on Scientific Topics of Popular Interest

A SCHOOLBOY in West New York, N. J., writes me that they are going to have a class debate in the high school on the possibility of learning more about the planet Mars "by a personal visit and by communication, if there are intelligent human beings on it." As he is to maintain the affirmative, he would like to get hold of some good arguments on that side. The subject was no doubt suggested by the approaching opposition of Mars which next Summer will bring that wonderful planet nearer the earth than it has been in many years—in fact, within less than 35,000,00 miles.

It is really a great sight when two big world-ships like the earth and Mars come bobbing and glaring so near one another in the ocean of space. The red gleam of Mars in the midnight sky next August will startle the eye like a fire-balloon, and few people who see it will fail to wonder whether there is anybody out there, knowing more than we do and trying to communicate with us on the earth—too stupid to understand them!

My schoolboy friend must make a strong appeal to the imagination of his hearers and judges in the debate, though that is not to say that there are no facts and plausible reasons which he can draw upon.

As to a "personal visit" he can at least prove the possibility of getting away from the earth by the aid of some such device as Jules Verne's giant hollow projectile or Professor Goddard's repeating rocket. If you can travel seven miles a second you can escape from the control of terrestrial gravity, whether you reach Mars or get lost in space.

Concerning "communication," there is a more plausible case. Communication already exists, since Mars sends light to the earth and the earth to Mars. Light signaling between distant points on the earth is an age-old practice. We know, too, that light passes uninterrupted through open space, so that no fundamental obstacle exists to prevent signalling to Mars. It would only be necessary to make the signal bright enough to be perceived 35,000,000 miles away. By flashes, suitably timed, a sense of intelligent purpose controlling the signals could be conveyed, even to those who, knowing nothing of our languages, could not "read" the signals. Let both sides once become aware that signals of some kind were being sent and a way would be found to get a meaning out of them.

Unfortunately the position of the earth when Mars is in opposition is such that the Martians cannot see it. From our side, then, the light signals would have to be sent some time before or after the opposition, when our planet would be visible in the evening or morning sky of Mars. But, just at the time of opposition would be the very best moment for the Martians to flash their signals to us, because then Mars is not only nearest, but is visible in the middle of the darkest part of the night. Sending their signals then, they could wait until the earth got out of line with the sun to see our reply.

With powerful telescopes we can see Mars, in opposition, as if it were only, say, 30,000 miles away. Then a light bright enough to be seen 100 miles away on the earth would be visible from Mars if it were made 90,000 times brighter. But they could signal, also, by making permanent and conspicuous geometrical markings on their planet. A perfect circle on Mars, 150 miles in diameter viewed when Mars is 35,000,000 miles away, with a telescope magnifying about 1200 diameters, would appear about one-quarter the size of the full moon as seen with the naked eye.

Radio communication would seem to be much easier than either of the plans just mentioned. But we don't know for certain, whether the radio waves can pass outside the earth's atmosphere—although personally I think they can. And then we have the problem of creating waves of sufficient energy to spread across millions of miles of space and yet retain the strength needed for signals.